Alta Prov Library Dec 64
Alta Legislative Bldg

The Vulcan Advocate

ALBERTA PROVINCIAL LIBRARY
NOV 30 1964
EDMONTON

COMPLETE COVERAGE OF THE COUNTY OF VULCAN
Authorized as Second Class Mail by the Post Office Department, Ottawa, and for payment of postage in cash.

52nd Year, No 17 | THE VULCAN ADVOCATE, WEDNESDAY, NOVEMBER 25, 1964 | Vulcan, Alberta

Showers Honor Recent Bride

A miscellaneous shower was held at the home of Mrs. Glen Richardson in Lethbridge on Oct. 30, in honor of Miss Ruby Richardson. A number of games and contests were enjoyed. Ruby then opened many useful gifts. Norma was in charge of her sister's guests book.

Ruby thanked her friends and hostess for their gifts and a very lovely evening. A delicious lunch was served.

• • •

Staff members of Guardian Insurance Co. gathered at the home of Ellie Wanagot, in Calgary to honor Miss Ruby Richardson with a miscellaneous shower on Oct. 28. She was presented with many useful gifts. After an enjoyable evening of entertainment a delicious lunch was served by the hostess.

• • •

A grocery shower was held at the home of Mrs. J. Klatt in Calgary on Oct. 21, in honor of Miss Ruby Richardson. Two lively games were enjoyed by the guests.

A grocery cart was brought in loaded with parcels. Miss Norma Richardson assisted her sister in opening the gifts and was also in charge of the guest book.

Ruby graciously thanked the guests and the hostess. A delicious lunch was served to bring the evening to a close.

• • •

Mrs. Irwin Hughes, assisted by Mrs. Richard Lebsack, honored Miss Ruby Richardson with a surprise shower on Oct. 23. The guests enjoyed contests and a very amusing write-up on the shower, made up by the ladies.

Mrs. Lebsack presented Ruby with the gifts, which were brought in a shopping cart. Miss Norma Richardson was in charge of the bride's book.

Ruby gratefully thanked the guests for the lovely gifts, and invited them to visit Ron and her at their new home in Calgary. Lunch was served by the hostesses.

Being conned isn't half bad when you're the victim of such friendly agents as those shown above. Running some of the wheel games at the recent Gay Nineties Carnival were, left to right; Irma Middleton, Mildred Marshman, Ina Ohler, Grace Dahl, Helen Giles, Bea Richardson and Shirley Walker.

A.T.A. Inducts 18 Teachers At Vulcan Ceremony

Eighteen teachers were inducted into the Alberta Teachers Association at a social evening sponsored by the Vulcan Local, A.T.A. in the Vulcan Armouries Friday, Nov. 20.

Edison Bardock of Calgary, A.T.A. district representative, was guest speaker for the evening and officially welcomed the inductees into the association. He outlined the duties of a teacher and reminded the inductees that they have responsibilities toward both the teaching profession and the Alberta Teachers Association.

Also taking part in the ceremony were Vulcan Local president Leo Burton, vice-president Earl Brinton and past president Fred Cartwright.

Following the induction ceremony, teachers and their guests enjoyed a buffet supper and dancing to the music of Thurber's orchestra.

Southern Alberta Home & School Holds Fall Meet At Vulcan

The executive committee of Area 8, Alberta Federation of Home and School Associations, held its regular fall meeting in Vulcan, in the county board room, Saturday, Nov. 14. Mrs. F. D. Smith of Carmangay is Director of Area 8, which is comprised of all that part of the province from Red Deer south to the border and includes 73 Home and School Associations.

The Area 8 committee meets twice a year to plan procedures and to assist and advise H & S associations with any problems encountered. There are ten members on the committee, each representing from seven to nine individual H & S associations. Saturday's committee business included the planning of an educational workshop, to be called "Products of Pressure," which will be held in Lethbridge on February 6, 1965. The workshop, open not only to H & S members but to all parents, will be designed to acquaint all attending with the work of the Home and School associations.

Shown above at the conclusion of their three-hour meeting in Vulcan are eight members of the committee. Seated, left to right, are: Mrs. Dean Holroyd, Lethbridge; Mrs. Floran DeMeester, Raymond; Area Director Mrs. F. D. Smith, Carmangay; Mrs. A. N. Anderson, Carmangay. Standing, left to right: John Hogg, Lethbridge; Mrs. R. L. Hurst, Midnapore; Mrs. E. D. Piepgrass, Bow Island; Frank Redford, Turner Valley. Two other committee members, Mrs. Marie Gallagher of Brant and Mrs. A. Frank of Medicine Hat were unable to attend.

RCMP To Probe Land Purchase By Hutterites

The RCMP has been asked by the Alberta government to investigate allegations that Hutterites have purchased land illegally in the Brant area, S. A. Friedman of the provincial attorney-general's department says in a Canadian Press report published last week.

Mr. Friedman says the action was taken after E. F. Breach, chairman of the communal property control board, visited the area and made a report to the government.

Mr. Breach reported that some Hutterites were buying land for the purpose of setting up a colony in the area.

The Communal Properties Act forbids formation of Hutterite colonies except by permission of the cabinet. Individual Hutterites can buy property, but not if it's to become a colony.

Mr. Friedman said much of the Breach report was based on hearsay evidence which would not stand up in court.

The RCMP will conduct a fuller investigation — interviewing witnesses and collecting documents, he said.

The spokesman for the department stated that any prosecution resulting from the investigation would probably be expanded into a test case, probing the constitutional validity of the Hutterite legislation. The Communal Properties Act, passed in 1947, has never been tested.

Greatest traffic menace on the highways is the slowpoke driver.

District Governor Present

Champion Lions Mark 19th Charter Anniversary

The Champion Lions Club held its 19th annual charter night on Monday, Nov. 23. Approximately 150 Lions, their wives and guests sat down to a delicious turkey dinner, catered to by the CWL.

The president of the club, Lion Ron McGrail, welcomed everyone and introduced the very capable master of ceremonies, Fred Geschwendt. Mayor George Moses welcomed the people on behalf of the village, A very nice toast to the ladies was given by Ernie Farrell and was very suitably replied to by Mrs. Elwood Granlin.

Zone Chairman Bob Hubka of Carmangay was called upon to introduce the guest speaker for the evening, District Governor Herb Berland of Conrad, Mont. A most inspiring talk on Lionism was given by the District Governor.

A presentation of a crystal bowl was made to Mrs. Berland by Lions Secretary George Ellis.

The activities then moved upstairs where Calgary comedian George Stephensen entertained with impersonations and comedy. Dancing followed, music supplied by the Melody Men from Taber.

Carnival Helps Rec. Centre

A final statement of the recent Gay Nineties Carnival given at last Wednesday's meeting of the Vulcan District Recreation Centre show a net profit of $1542.09 from the venture.

The two-night carnival was sponsored and operated largely by ladies organizations of Vulcan and district and was well patronized and members of the Centre committee expressed their appreciation for this substantial aid.

An effort will be made to complete the town canvass for funds for this year's drive, before Christmas.

Children are reported playing on and around the lumber and equipment piled beside the Armouries and parents are asked to try to steer them to play areas elsewhere.

At Council Meeting

Town Approves Plan For Highway Entrance Lighting

A lighting plan for the entrance to town from Highway 23 has been received at the town office from the Department of Public Works and was discussed and approved by the Vulcan Town Council at the regular meeting held last week.

The plan calls for four mercury vapor lights to be installed on the east side of the highway, opposite the entrance, and one light on each side of the entrance road near where it joins the west side of the highway.

The town has agreed to pay the costs of installation of the two lights within the town limits but felt that the four lights along the east side of the highway and not in the town limits should be the responsibility of the highways department. The department has been notified to this effect.

Other business at the town council meeting:

—Received a quotation on a used pull type street sweeper available at Abbotsford, B.C. and authorized its purchase by the public works department if the cost of freight and of a new broom was not excessive.

—Authorized preparation of three alternate preliminary plans for sub-division of the recently acquired Robson property.

—A letter from the County of Vulcan explained the preliminary steps to be taken to have a nursing home established in Vulcan. A meeting was held in the County office the evening of November 23 to discuss the matter and several town councillors were to attend.

—Approved an application to subdivide Lot 3, Block 27, into a 75 ft. lot and a 25 ft. parcel, the latter to be combined with Lot 2.

J. M. McKAY

Re-elected as president of the Alberta Association of Municipal Districts and Counties at the association's annual convention, held in Calgary last week, was J. M. McKay of Brant. Mr. McKay is chairman of the school committee of the County of Vulcan No. 2.

Health Nurse Talks To Vulcan CWL

The Vulcan Catholic Women's League held its monthly meeting in the rectory on Thursday, Nov. 12, with 13 members present.

Father Marien opened the meeting with the League Prayer. Mrs. Lyle Spanke, spiritual convener, chose as her topic Joy In Your Child's Religion.

Educational Convener Mrs. Joe Eberl read an article on an Albanian Nun who wins affection in India. She also read the rules of parliamentary procedure.

In the business part of the meeting it was decided to hold a turkey bingo in the Legion Hall on Nev. 28. It was decided to answer roll call each month with different items.

Miss Marie Desharnais, public health nurse, gave an interesting talk on nutrition. She pointed out many different ways to make meals and school lunches wholesome. Each member was then given pamphlets on nutrition.

Father Marien imparted his blessing and the closing prayers were recited.

Lunch was then served by the hostesses Mrs. Lyle Spanke and Mrs. Johnny Douville. Tea prize was won by Mrs. Don McKay.

New Officers Elected For Ladies Group

The Candlelight Circle of the Church of Christ monthly meeting was held at the home of Mrs. Russel Smith on Nov. 12. Margaret Davis was in charge of the devotional for the evening and chose for her topic The Shepherd's Psalm, after which she led the group in prayer.

Mission money for the months of November and December was sent to Parkhill Church of Christ in Calgary for the new church building fund and to adoptee Premlotta in India, respectively. A bake sale was planned for Dec. 5.

Election of officers for the New Year was held and results were: President, Mrs. Betty Wickstrom; vice-president, Miss Margaret Davis; secretary, Mrs. Joyce Deans; social secretary, Mrs. Nelsie Robertson. A Christmas party was planned for Dec. 10, and it was decided to go to Drift Willow Inn.

Mrs. Betty Kehr was in charge of entertainment for the evening and presented the group with an interesting bible quiz which was won by Mrs. Joyce Pelham and Marg. Davis. The hostess, Mrs. Ruth Smith assisted by Belle Greene, Sylvia Budd and Jean Gardner served a most delicious lunch.

Fair Warning

Sign on a Texas farm fence: "Hunters — Don't shoot anything that doesn't move. It may be my hired man."

At a recent parade of 1035 Vulcan Cadet Corps the above cadets were promoted in rank by Lt. Ron Brinton, chief instructor. From left to right they are; Cdt. J. Hubbard to Cdt./Cpl.; Cdt./Cpl. K. Beatty to Cdt./Sgt.; Cdt. L. Degenstein to Cdt./Cpl., and Cdt./Cpl. S. Lebsack to Cdt./Sgt. Cdt./Sgt. R. Perley, not shown, was promoted from Sgt. to CSM. rank.

Down To 14%

The allowable moisture content for "dry" grades of Canadian spring wheat is now 14 instead of 14.5 per cent.

The new regulation, which came into effect with the 1964-65 crop year, was announced earlier this summer by the Board of Grain Commissioners and endorsed by the Canadian Wheat Board.

Visit Unites Five Generations

The weekend of Oct. 25, held special pleasure to the Matlock families of Vulcan when a visit by Mrs. Robert L. Matlock of Post Falls, Wash. brought five generations of the family together.

Shown above in family order are Mrs. Matlock, seated, son Cecil H. and grandson Harris, standing and great-granddaughter Jean Ann (Mrs. Ted Hartung), seated with infant son Harris Jess, great-great-grandson to Mrs. Robert Matlock.

In company with a daughter, Mrs. Lamoine Stout of Seattle, Mrs. Matlock spent some time in the Vulcan district and the couple were guests at the Peter Dawson Lodge with Mr. and Mrs. C. H. Matlock and Mrs. Beulah Stout, all residents of the lodge.

The elder Matlock family were pioneer stock going to Spokane by covered wagon and in later years, at the turn of the century, to the Champion district. A few years later they returned to Spokane but Cecil Matlock came again to this area where he eventually settled.

Farmers Union Increases Number Of Life Members

The number of people holding Farmers' Union of Alberta Life Memberships has almost doubled during the last two months.

A drive to enroll more life members in the FUA has brought in 46 more of these $100 memberships. Their holders are entitled to full participation in the FUA for life.

This enrolment campaign was held in conjunction with the annual FUA membership drive. Called Operation Sign-up this year, it was officially completed on Nov. 16. Tabulation of membership totals is still going on. Last year, there were over 50,000 individual members in the FUA.

Added incentive for life membership sales this year was an arrangement which assigns a seat on the all-expense-paid tour of the Pacific North-west which will take 28 or more of the best Operation Sign-up canvassers. This will take place early next year. Cost of the tour is borne each year by the United Farmers of Alberta Co-operative Ltd. The extra seat will go to the person who sells the highest number of life memberships.

These life membership sales eligible for the award must have been completed before Nov. 17. The contest began in early September.

The first FUA Life Memberships were sold in 1961. This idea was first promoted by Mr. Leonard Hilton of Strathmore, Alberta, who was membership committee chairman that year. Up to the recent membership drive, a total of 52 life memberships had been sold. Earnings from investment of the Life Membership Fund go into FUA general revenue in place of the member's ordinary yearly membership dues.

Chairman of the latest membership drive is Cornie Versluys of Champion, Alberta. He has expressed satisfaction with the way sales of life memberships have gone this year. He says it just goes to show what can be done with the application of a little effort. The tour winners are to be announced at the FUA Annual Convention December 7 to 12 at the MacDonald Hotel in Edmonton.

Mrs. Sylvia Reed Boyd was one of the class of Registered Nurses graduating from the Calgary General Hospital on October 30. She is the daughter of Mr. and Mrs. J. C. Reed of Shouldice.

IGA GREY CUP SPECIALS!

Prices Effective— Thursday, Friday and Saturday.
DELIVERIES:— 10:30 A.M. & 3:30 P.M.
We Reserve the Right To Limit Quantities

EVERY POUND OF TABLERITE MEAT IS A POUND OF EATING PLEASURE

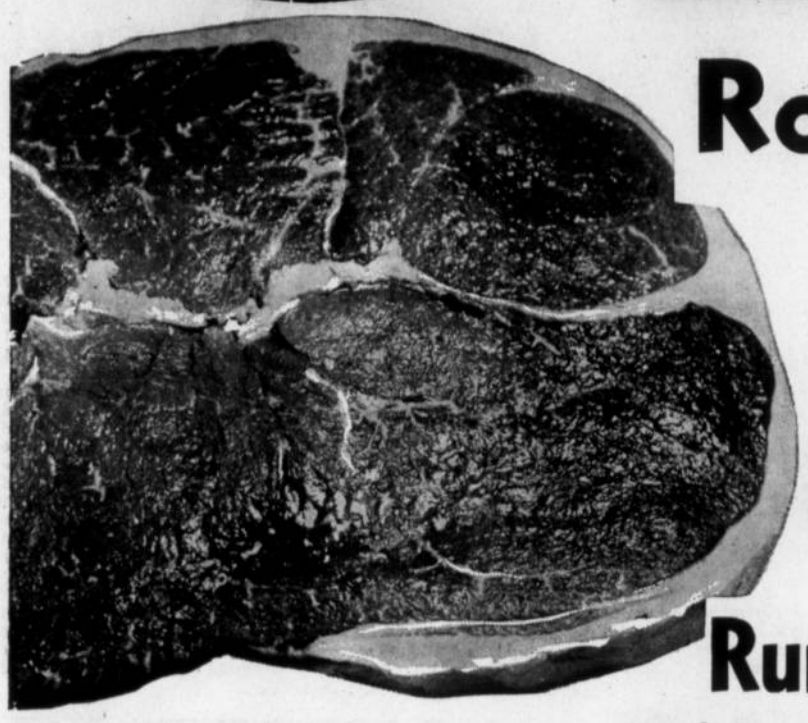

TABLERITE RED BRAND

Round Steak

Canada's Finest Red Brand Beef.

Lb. .69

Rump Roast Excess fat and bone removed before weighing. Lb. .69

Pork Roast Boston Butt. For delicious cold weather meals. Lb. .39

Sliced Bacon Royal Guest. Lean, rindless side. Lb. .65

Pork Sausage TableRite Skinless. 1-lb. pkg. 3 lbs. 1.00

Bologna Maple Leaf. By-the-piece, as cut. Lb. .29

Luncheon Meat Spreads Swifts Premium— Liver & Bacon, Liver & Cheese, Braunschweiger, Mock Chicken, Tasty Spread, 8 oz. pkgs. 4 for 1.00

Frying Chicken Breasts & Thighs Tender, meaty portions. Lb. .59

ORDERS NOW TAKEN FOR LUDEFISK IN 10-LB. CARTONS AND 2½-LB. CARTONS

OYSTERS Sea Haul Smoked, 4-oz. tins .... .29

POTATO CHIPS Nalley Tri Pak, 10-oz. pkgs. .59

SMALL SHRIMP Louisiana, 4¼ oz. .49

TOPPING Lucky Whip 4 oz. .53

CAKE MIXES Duncan Hines, all varieties, 19 oz. .47

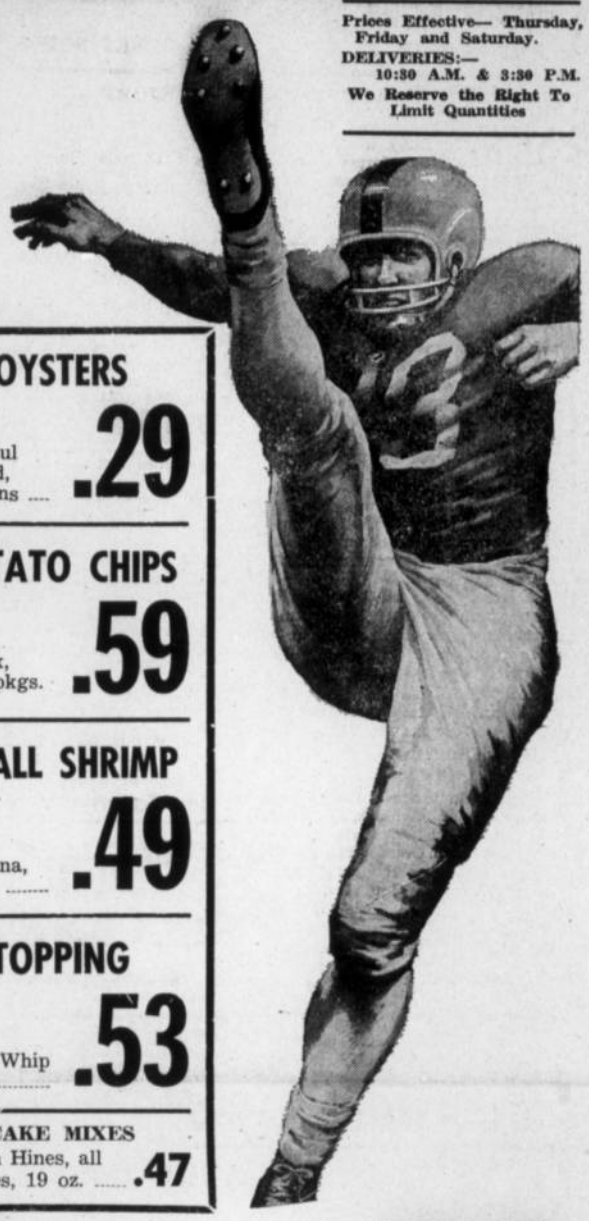

Delsey Assorted—

Toilet Tissue 8 Rolls— .99

Cream Corn IGA Fancy, 15-oz. tins 2 for .29

Tomato Ketchup Heinz, 11 oz. 2 for .49

Pork & Beans IGA 15-oz. tins 3 for .49

NABOB Coffee Reg. or Fine, 4c Off deal— Lb. 79

CRISCO 5c OFF 2 lbs. .79

MILK POWDER Carnation Instant. 12 lbs. 2.99

IGA DAIRY SPECIALS

CHEESE SLICES Kraft Canadian, 16-oz. pkg. .69

SNACK ROLL Kraft, 8 oz. .39

CHIP DIP Kraft, 5 flavors, 8 oz. 2 for .85

Liptons Soups Beef Noodle, Mushroom, French Pea, Green Pea, Onion, Tomato— 3 TWO PKG. CARTONS .95

SPAGHETTI In Tomato Sauce. Heinz, 15-oz. tins— 3 for .59

IGA BEANS Fancy Cut Green, 15-oz. tins— 2 for .39

MARGARINE Good Luck, colored, 1-lb. pkg.— 3 for .99

SWIFT'S CHEESE Brookfield— 2 LBS .99

ROBIN HOOD FLOUR 25-lb. bag– 1.89

FANCY PEAS Aylmer, 15-oz. tins 3 for .49
CHEESE TWISTS Jack's 39-oz. pkg. .49
CHOCOLATE BARS Lowney Assorted Bundle 6's .25
MARSHMALLOWS Kraft White or Miniature Fruit, 10-oz. pkg. .33
SUGAR CRISPS Posts, 8½-oz. pkg. .35
CRISPY CRITTERS Posts, 10-oz. pkg. .39

MINUTE RICE 14-oz. pkg. .49
MINUTE RICE 24-oz. pkg. .79
Pineapple Juice Dole, 48-oz. tins 2/.89
COFFEE MATE Carnation, 6-oz. jar .55
ALCAN FOIL 25' x 18" roll .69
KOTEX Regular, 12's 2/.89
CREST TOOTHPASTE Giant Size .59

IGA TABLEFRESH PRODUCE FOR YOUR EATING PLEASURE

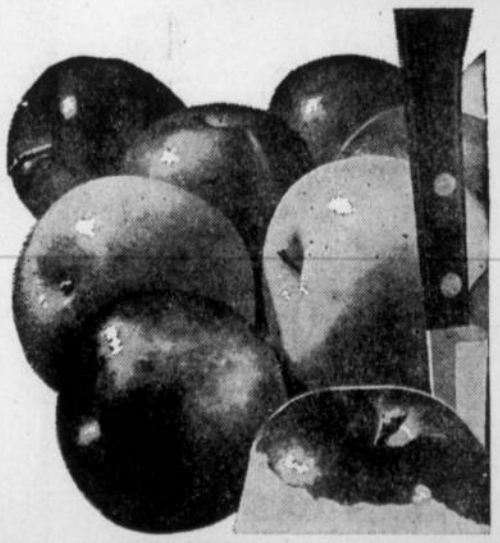

GRAPEFRUIT Florida Ruby Red 6 for .59

CEE VUPAK MacINTOSH **APPLES** Per case— $1.79

FLORIDA CUCUMBERS A must for holiday salads. Lb. .29

BOILER ONIONS 5-lb. cello bag .29

MANDARIN ORANGES expected at your IGA Store This Weekend

Auction Sales

— AUCTIONEERS —

BOB LAUSEN — GERRY GOING

— LAST WEEK'S MARKET REPORT —

TUESDAY, NOV. 17th BEEF AND CALF SALE—
A real good one with us selling the most cattle that we have ever handled in any one day. Good to Low Choice Butcher Steers $20 to $21.50; Good to Low Choice Butcher Heifers $17.50 to $19.50; Good Cows $11 ot $13; Good Feeder Steers $19 to $21; Good Feeder Heifers $15 to $17.50; Good Steer Calvese $21 to $24. We sold a lot of heifer calves at $19 to $20, but the bulk of heifer calves at $16 to $18.

OPEN MONDAY EVENINGS UNTIL 11:00 P.M.—
Please Bring your Cattle on Monday — It will pay.

SATURDAY, NOV. 21st PIG AND MILK COW SALE—
A good steady market with a stronger undertone on all pigs except piggy sows. These were sharply lower. Piglets $4 to $6; Weaner Pigs $6.50 to $9; Feeder Pigs $9.50 to $22; Piggy Sows $35 to $50; Boars $15 to $45; Baby Calves $15 to $27.50; Milk Cows $125 to $245.

SATURDAY, NOV. 28th, at 1:30 p.m.—
Regular Pig, Sheep, Horse and Milk Cow Sale. Market Your Butcher Hogs Through the Foothills Livestock Pool Ltd.

TUESDAY, DEC. 1st, at 10:00 a.m.—
Regular Beef, Feeder and Calf Sale.

— SPECIAL NOTICE —

ON TUESDAY, DEC. 1, 2:30 p.m. we are selling NOBLE BROS. REGISTERED HEREFORDS 14 Outstanding 2-year-old Bred Heifers; 15 Top Quality Bull Calves. These cattle are being sold at the Foothills Livestock Pool and we suggest that you make it a point to be in attendance.

FOOTHILLS LIVESTOCK POOL LTD.
PHONE 652-3022 — HIGH RIVER
We Also Offer You Complete Auction Service and Sale Management for All Farm and Specialized Types of Sales.
Merv. Edey— 652-7158 — Norm Edey— 652-7140
Bob Lausen— 2005, Strathmore

Our Finance Co. Says

WE HAVE TO MOVE THEM

So Out They Go

1963 OLDS DYNAMIC 88
One-owner, 42,000 actual miles $3295

1962 MERCURY COMET
Like new condition. One-owner, 34,000 actual miles $1895

1960 VAUXHALL STATION WAGON
Motor completely overhauled $1045

1959 RAMBLER STATION WAGON
Motor completely overhauled $995

1958 FORD 6 cyl., standard, good $895

1958 DODGE ROYAL 4-DR. H.T.
Motor completely overhauled $945

1957 PONTIAC V-8, automatic $795

Why Make The Wife Walk?
— $10.00 DOWN ON EITHER —

1952 PONTIAC $125
1940 CHEVROLET $75

1952 CHEV 2-TON
Box & hoist, cattle racks, fair shape $650

1959 DODGE ½-TON
New paint, V-8 motor, radio $850

1959 FORD ½-TON, V-8, fair unit $850

1959 CHEV ½-TON, overhauled $700

NAME YOUR OWN PRICE
ON A COUPLE OF OTHER UNITS

730 JOHN DEERE DIESEL $3150
720 JOHN DEERE DIESEL $2850

DONRON Phone 485-2162 Vulcan
SALES & SERVICE LTD.
Chrysler — Dodge — Valiant — Dodge Truck Dealers
MINNEAPOLIS-MOLINE FARM MACHINERY

Try An Advocate Classified
Phone 485-2036 — Vulcan, Alberta

Lomond News

Those attending the Lions Charter Night at Arrowwood were as follows: Mr. and Mrs. Floyd Howg, Mr. and Mrs. Melvin Magnuson, Mr. and Mrs. Hirst Goldthorpe, Mr. and Mrs. Cliff Schlaht, Mr. and Mrs. Earl Helland, Mr. and Mrs. Doug Walker and Mr. and Mrs. Jack West.

Attending the Vulcan Lions Charter Night were: Mr. and Mrs. Cliff Schlaht, Mr. and Mrs. Walter Mix, Mr. and Mrs. Doug Walker and Mr. and Mrs. Earl Helland.

Attending the Norbridge Klondike Charter Night were: Mr. and Mrs. Jim Lay, Mr. and Mrs. Ralph Chapman, Mr. and Mrs. Floyd Sande, Merle Sande and Miss Ruth Chapman.

Mr. and Mrs. Hirst Goldthorpe spent several days last week at Warburg to attend the wedding of the former's niece Reeva Hoffman.

Best wishes for a speedy recovery are extended to Ian Chapman, youngest son of Mr. and Mrs. Ralph Chapman, who underwent surgery at a Lethbridge hospital on Monday, Nov. 23.

Miss Marilyn Frost of Lethbridge was a weekend visitor at the home of her parents, Mr. and Mrs. Reg Frost.

Mr. and Mrs. Tim Ost and family, Paul Ost, Sr., and Miss Marlene Ost motored to Milo on Sunday to attend the Golden Wedding Anniversary of Mr. and Mrs. Gus Johnk which was held in the Lutheran Church basement. Also among others attending from this district were Mr. and Mrs. Henry Lindstedt and family.

Mrs. Ralph Richardson and family of Berrywater were Sunday visitors in Lomond. They were accompanied by Terry Chase who had spent the weekend at their home.

Mr. and Mrs. Ralph Chapman and son Eddie were visitors in Calgary on Thursday of last week. The latter receiving medical attention.

Students had a half holiday on Friday of last week with the afternoon being given over to parent-teacher interviews.

Mrs. Myrtle Frost of Calgary was a visitor in Lomond last weekend to attend the Silver Wedding Anniversary of Mr. and Mrs. Hirst Goldthorpe.

Mr. and Mrs. Ingvald Magnuson have returned home after spending several days in Calgary. Friends will be pleased to learn that John Magnuson of Calgary is recuperating at home after his stay in hospital.

Best wishes for happiness and comfort in their new surroundings are extended to Mr. and Mrs. George Hedges from their friends at Armada, Lomond and district. Mr. and Mrs. Hedges will be residing in the new nursing home just opened at Calgary.

Mr. and Mrs. Pete Ruppert motored to Edmonton on Monday for a few days with the latter to undergo some tests at the University Hospital.

The Annual Meeting of the Lomond Community Hall Board was held at the Community Centre on Thursday evening, Nov 12. Bill Brown was elected secretary taking over from Mrs. Ralph Chapman who resigned due to having too heavy a schedule. One new member, Irvin Bennett, was elected to the board to serve a 3-yr. term. Other members of the board are Hirst Goldthorpe, Earl Helland, Doug Walker, Merle Sande, Smoky Jones, Russel A. Honess and Melvin Magnuson.

Curling will get under way in Lomond this week with an Open Bonspiel scheduled to start Nov. 23 or 24.

The Ladies Curling Club will hold their annual meeting at the Community Centre on Monday afternoon, Nov. 30, 2:00 p.m.

Terry Chase was a weekend visitor at the Ralph Richardson home at Berrywater.

Mr. and Mrs. Stan Marks and family were Lethbridge visitors on Saturday of last week.

Best wishes for a speedy recovery are extended to Miss Linda Ost who is a patient in the Vulcan Hospital.

Best wishes for a speedy recovery are extended to Mrs. Ken Sokvitne, a patient in the Vulcan Hospital.

Twenty-three members of the Lomond Anglican Young People's Association accompanied by Rev. Victor Cowell attended the Leighton Ford Services at Lethbridge on Saturday, Nov. 21. They also went bowling and enjoyed a Chinese supper. All reports show the Young People had a most enjoyable trip.

Mr. and Mrs. Pete Ruppert and son Erick were Lethbridge visitors on Tuesday of last week.

Mr. and Mrs. Bob Kunkle and infant son were recent Sunday visitors at the Harwey Boyd home.

Word has been received that Mr. and Mrs. Frank Wiedeman and the latter's sister Bonnie Boyd of Lomond arrived at Whitehorse in the Yukon on the afternoon of Remembrance Day. Bonnie began school at the Frederick Collins High School the next day and was able to continue with the same studies that she was taking in Calgary.

Mr. and Mrs. Harvey Boyd and Art Reed were callers at the Frank Boyd home on Sunday.

Miss Velda Boyd was home Friday night for her brother's wedding dance and returned to Calgary on Saturday.

The Annual Bingo, Bazaar and Bake Sale sponsored by the Birthday Club was held in the Badger Lake School on Nov. 14. The attendance was much smaller than on other years but a couple of tables had fun with a number of games of bingo. The bake table was cleared, but a number of articles of sewing remained to be sold. Marvin Volesky was the holder of the lucky ticket to win the quilt raffle.

LIONS LADIES NIGHT

Over 100 persons attended the Lomond Lions Annual Ladies Night Celebration held on Tuesday evening, Nov 17, at the Lomond Community Centre.

Lion President Cliff Schlaht extended a welcome to all and introduced the guests from other clubs. These were Deputy District Governor Arnie Hougan and wife Hazel.

International Councillor Jack Thompson and wife Irene, all of Lethbridge and Zone Chairman Bob Hubka and wife Rosella of Carmangay. Lion Ralph Chapman extended a welcome to the ladies. Mrs. Helene Henrickson gave a very fitting reply to Lion Ralph's address.

Lion Arnie Hougan assisted by Lion Bob Hubka presented the 29 perfect attendance pins to the deserving members with Lion Jack Thompson presenting one member with a five year perfect attendance pin. Dancing to music by Fraser's Orchestra was much enjoyed with various novelty dances causing a great deal of merriment.

A most pleasant evening closed with a delicious lunch at the snack bar.

A.Y.P.A. MEETING

The regular meeting of the AYPA was held at the Scout Hall on Tuesday evening, Nov 10. The meeting was called to order by President David Sande. Rev. Cowell led in prayer. A letter was received from the County Arts Council. Members decided to join the council this year. Margaret Ruppert was appointed editor.

Plans were made for the trip to Lethbridge to attend the Leighton Ford Crusade on Saturday, Nov. 21. Also plans were discussed for the Variety Night program on Friday, Nov. 27, with members taking part in the chorus practicing at the home of Alec Fraser.

A presentation of a silver dish will be made to Mr. and Mrs. Hirst Goldthorpe on the occasion of their silver wedding anniversary in appreciation of their help and guidance given to the club in the past years.

An interesting debate was held, subject being Teenage Marriage. For the affirmative were Miss Nancy Lomas and Kenneth Wong. Negative, Miss Margaret Ruppert and Keith Goldthorpe. Both groups presented their material well and brought to light many interesting thoughts on the subject.

Program for the next meeting will be a discussion of records brought by the members. Lunch was served to end a pleasant evening.

SHOWER FOR ERNIE ZUBA AND MARY ENNS

On Oct. 17, a shower was held in the Badger Lake School in honor of Ernie Zuba and his fiancee, Mary Enns. The first part of the evening was spent playing bingo and cards. Following the bingo game some of the young local musicians played for an hour or so of dancing.

A table had been decorated to receive the shower gifts, and just before lunch was served, the president of the Birthday Club, Mrs. Rose Stanko, presented the gifts to Mary and Ernie with the best wishes of all present for their future happiness.

The young couple expressed their thanks to all present and to the Birthday Club who sponsored the shower. With the help of friends, Margaret Ruppert and Rose Stanko, Mary opened, and displayed the gifts. Lunch was served by members of the Birthday Club.

BIRTHDAY CLUB

The monthly meeting of the Birthday Club was held at the home of Mrs. Marguerite Lindstedt on Nov. 12. To open the meeting members joined in singing There's a Tavern in the Town. The roll call was answered by 12 members presenting donations for bingo prizes to be used at the annual bingo, bazaar and bake sale. There were three guests present.

Final arrangements were made for the above mentioned entertainment to be held on Nov. 14. Three members, namely Mrs. Rose Stanko, Mrs. Isabelle Volesky, and Mrs. Mary Crawford were appointed to represent the club to meet with representatives of other clubs to plan for the Agricultural Short Course.

Plans were made to hold the next whist game at the Badger Lake School on Nov. 21. The meeting closed by singing Don't Fence Me In.

Mrs. Florence Hart was the lucky winner of the raffle and Mrs. Rose Stanko was the honored birthday guest for November.

Mrs. R. J. Honess was responsible for the afternoon's entertainment and the members and guests enjoyed a very interesting few hands of Court Whist. Mrs. Ann Johnson won first prize and Mrs. Prudence Poulson the consolation.

A delicious lunch was served by the hostess and her assistants to conclude an enjoyable afternoon. The next meeting will be held at the home of Mrs. Verda Honess on Dec. 10.

LOMOND ANNUAL OLDTIMERS'
DANCE
Lomond Community Hall
Friday, Dec. 4th
Fraser's Orchestra
Adm.:— $1.00 per person
Lunch Included
— Everyone Welcome —

Dr. R. G. Hunte
CHIROPRACTOR
VULCAN HOTEL
Thursday, 11:00 a.m., 4:30 p.m.

Used Tractors

- 2—I.H.C. 660 DIESELS
- 2—CASE 800 DIESELS
- MASSEY 555 GAS
- MASSEY 444 GAS
- MASSEY 44 GAS
- JOHN DEERE 730 DIESEL
- JOHN DEERE MODEL D
- COCKSHUTT 40 PERKINS D
- 13-FT. GLENCOE CHISEL PLOW
- 15-FT. COCKSHUTT DISKER
- 12-FT. NOBLE AH BLADE

R. N. Hanna Equipment
Phone 14 — Lomond

GOOD USED TRACTORS—
—COCKSHUTT 50 DIESEL, with hydraulics.
—I.H.C. WD-9 SUPER TRACTOR, with hydraulics.
—MASSEY-HARRIS 55 DIESEL, with hydraulics.
—MASSEY-HARRIS 55 GAS, with hydraulics.
—MASSEY-HARRIS 444 GAS, with hydraulics.
—JOHN DEERE "70" GAS, power. steering & hyds.
—MASSEY-FERGUSON "95" DIESEL, power steering and hyds.
—JOHN DEERE MODEL "M", with front-end loader and mower.

GOOD USED BLADES—
—NOBLE A.H. 12-FT. BLADE.
—NOBLE D.H. 19-FT. BLADE.
—ASSORT. OF VICTORY & GAREAU BLADES.

OVERHAUL WORK—
- Now is the time to bring in your tractors for overhaul. Bring in your Bonus Tickets and Save a 10% Discount.

M. R. Morrison Ltd.
Massey Ferguson — Noble Cultivators — Versatile Sprayers and Swathers — Easy Washing Machines
Wisconsin Parts Service

VULCAN LIONS CLUB
— SEVENTEENTH ANNUAL —
TURKEY SHOOT
Vulcan Armouries
Saturday, Dec. 5

Rifle Shooting
- Tested Rifles
- Luck Targets
- Skill Targets
- Starts at 1:00 p.m.

Trap Shooting
- Bring your own shotgun
- Ammunition available
- Starts at 1:00 p.m.

BINGO — BINGO — BINGO
7:00 p.m. to 11:00 p.m.
Turkeys and Hams — Boxes of Chocolates
PITCH AND OTHER GAMES

ALL GRADED A-1 EVISCERATED TURKEYS

Proceeds For Lion Community Work

ADVOCATE CLASSIFIEDS BRING SPEEDY RESULTS

Eaton's of Canada
IN LETHBRIDGE
OPEN THURSDAY AND FRIDAY UNTIL 9 P.M.

For the Shopping Convenience of our Many Customers in Lethbridge and Southern Alberta, EATON'S will Remain Open on Thursday and Friday Every Week until 9:00 p.m.

EATON'S has the big choice, the best choice and at competitive prices—WE WILL NOT KNOWINGLY BE UNDERSOLD.

While You are in Lethbridge enjoying the pleasure of shopping in Eaton's modern store, be sure to ask for EATON'S CHRISTMAS GIFT BOOK, a colorful booklet filled with pleasing gift suggestions to help you with your Yuletide shopping.

Remember . . . EATON'S IN LETHBRIDGE is now open Thursday and Friday until 9:00 p.m. for your shopping convenience.

EATON'S OF CANADA — LETHBRIDGE

Southern Alberta Cattle Breeders' Association
14th ANNUAL LETHBRIDGE
Fall Cattle Sale
Thursday, December 3rd, 1964
Show— 9:00 a.m. Sale— 12:00 Noon
in the
LETHBRIDGE EXHIBITION PAVILION
Dining Facilities on the Grounds
158 REGISTERED PUREBRED ANIMALS—
• 3 Angus Females • 28 Hereford Females
• 6 Angus Bulls • 121 Hereford Bulls
For information and catalogue, write to:—
LETHBRIDGE & DISTRICT EXHIBITION
Box 477 Lethbridge, Alta.

THIS WEEK'S
SPECIAL
"PACKAGE DEAL"
CAR No. P28
1956 PLYMOUTH SEDAN
V-8, standard transmission, color black and yellow two-tone.
Reasonably priced at $589
With the purchase of this unit or any car from $395 and up we have some
BACK ROW SPECIALS TO CLEAR
1949-54 Models.
A low-cost mechanical education for your son — he can work on it in spare time and learn by doing.
YOUR CHOICE,
as is, where is, at 19.99
Some with lots of unused miles yet.
Richardson & Gould Ltd.
Your Chevrolet-Olds Dealer
Phone 485-2211 Vulcan

REVY
HAS THE
Bargains
FOR YOU
SPRUCE PLY
4' x 8' — 5/16"
STANDARD SHEATHING
WATERPROOF GLUE
$2.40
NEED EXTRA STRENGTH
USE ⅜"
$2.85
UTILITY FIR
GOOD CONSTRUCTION
STOCK RANDOM LENGTH
2 x 6
$69.00 M.
2 x 10 — 2 x 12
$72.00 M.
WESTROC
WOOL
INSULATION
2" x 15"
REGULAR $70.00
SPECIAL
$45.00 M.
WHILE IT LASTS
REVELSTOKE
BUILDING MATERIALS
PHONE 485-2037, VULCAN
Dick Hammer, Manager

October Wedding For Marie Dann, Melvin Detta

Marriage vows were exchanged in a double-ring ceremony at the Pentecostal Tabernacle in Vulcan on October 10 at three o'clock between Marie Dann, daughter of Mr. and Mrs. Walter Dann of Vulcan and Melvin Detta son of Mr. and Mrs. William Detta of Penticton, B.C. Rev. Laurie Hale officiated. The wedding march and appropriate music before and after the ceremony was played by Miss Marilyn McKay. During the signing of the register Rev. and Mrs. M. Switzer sang I Love You Truly, accompanied by Mrs. Lois Schnieder.

The bride, given in marriage by her father, chose a street length gown of white nylon over taffeta with a lace applique' accenting the bodice and skirt. The bride's headpiece was a three tiered fingertip veil attached to a rhinestone tiera. The bride carried a white bible with a corsage of red roses.

The bride's attendants were Miss Mary Mumby as maid-of-honor and Miss Lynda Dann as bridesmaid. They wore identically styled gowns of rose and blue respectively; the lace sheath gowns were accented by winged overskirts of nylon tulle. Their headpieces were short circular veils which fell from pill-box hats. The maid-of-honor carried a nosegay of pink roses and white stephanotis surrounded by peppermint striped carnations while the bridesmaid carried a nosegay of red roses and white stephanotis surrounded by pink carnations.

Attending the groom were Larry Tollifson, brother-in-law of the groom and Jimmy Dann, brother of the bride. Ushers were Gordon Marshman and Norman Dann, cousins of the bride.

For her daughter's wedding Mrs. Dann chose a cherry-red double-knit suit accented by a grey double-knit sweater. Black accessories and a talisman rose corsage completed her ensemble. The groom's mother, Mrs. Detta, wore a navy blue jacket-dress accented by black and white accessories and a red rose corsage.

During a reception at the Vulcan Lodge Hall to which 52 guests attended, Carson McKay acted as master of ceremonies. H. H. Mumby proposed a toast to the bride and Larry Tollifson proposed a toast to the bridesmaids. Miss Mary Salvage was in charge of the guest book. The guests were entertained by two vocal selections by Rev. and Mrs. M. Switzer accompanied by Mrs. Lois Schnieder on the piano and Mrs. L. Hale on the accordian. Miss Marilyn McKay also presented two selections on the accordian.

For a short honeymoon to Penticton and other B.C. points, the bride changed into a double-knit suit of cocoa brown accented by gold and brown accessories and a corsage of red roses. Out-of-town guests were from Admiral, Sask., Penticton, B.C., Calgary and Champion.

Because
NON-DRINKERS ARE BETTER AUTO INSURANCE RISKS
Abstainers' Insurance protection costs less!
If you are a non-drinker, it will pay you to compare Abstainers' rates with your present rates today.
Call
J. Lundy Findlay
Phone 485-2628 or Res. 485-2061
VULCAN — ALTA.
ABSTAINERS INSURANCE COMPANY

District News

EASTWAY

Mr. and Mrs. Harold Hellevang and family of Calgary were district visitors over the weekend.

Mr. and Mrs. W. R. McMullen are the proud owners of a new turquoise Chev. car.

Mr. and Mrs. Mervin Goldthorpe, Gary and Rhonda attended the wedding of their neice Reeva Hoffman and Don Gordash at Warburg last Friday. Gary was ring bearer for the wedding. Congratulations from the district are extended to the happy couple.

Mr. and Mrs. W. R. McMullen and Mr. and Mrs. W. N. Marshall attended the open house honoring Mr. and Mrs. Gus Johnk at Milo on Sunday.

Dennis Gooch of Calgary visited at his home over the weekend.

Mr. and Mrs. D. McGraw and infant son of Milo were Sunday visitors at the Archie Oldfield home.

Mr. and Mrs. Bob Schmidt and boys of Calgary were Sunday visitors with Mr. and Mrs. Ken McLean.

Calgary visitors this week included Dale Wyatt, Mr. and Mrs. S. Campbell, Archie Oldfield, Mrs. Clara Tharle, Mr. and Mrs. Harry Washburn and Lois, Mrs. Sep Washburn and Ray and Lillian Onstad.

Bruce Carruthers accompanied a group of young people from Vulcan to the Buckhorn ranch at Pincher Creek over the weekend.

John Tangen recently accompanied Jack Leslie and Clifford Stevens of Mossleigh big game hunting.

Mr. and Mrs. Stan Kane spent Sunday at the Johnson home. Mrs. Kane remained to spend a few days with her mother.

Rickie Burgess is hospitalized for a few days.

Mel Burgess attended a Kinsmen executive meeting held in Lethbridge on Sunday.

Mr. and Mrs. Andy Knive and Roy spent Sunday at High River with Mr. and Mrs. Sid Flanders.

The Ed Lepp family visited at Skiff over the weekend.

Mr. and Mrs. Joe Bailey of Granum are spending a few days at the R. N. Hill home.

COTTONWOOD

The lovely new home of Mrs. Ethel Steiner was the meeting place for the Nov. meeting of the Cottonwood Good Deeds Club. After a busy business meeting the lady's worked on their current quilt project. A delicious lunch was served by the hostess and her helpers at the close of the evening.

Mr. and Mrs. Don McNiven spent a couple of days in Calgary this week where Don attended a municipal convention.

Lorraine and Michael Gingras were weekend guests of their cousins Bill, Gene and Kenneth Tomlinson of Brooks.

Mrs. Louise Gingras, Carolyn, Philip and Diane motored to Swift Current last weekend to attend the wedding of a neice. Diane was maid of honor at her cousin's wedding.

Over 70 people signed the guest book on Saturday night when Frank and Maxine Bates entertained friends and neighbors at an open house on the occasion of their 25th wedding anniversary. The table was centered by a wedding cake flanked by silver candlesticks a gift of the family. Members of the immediate family present were their sons Frank Jr., Darryl and Danny and their daughter Judy of Calgary. A phone call was received during the evening from their son-in-law and daughter, Newell and Carolee Jackson in Denver to make the evening complete. Guests attended from Calgary, Langdon, Aldersyde, High River, Carmangay, Herronton, Lethbridge and Vulcan.

Mr. and Mrs. Blake Springer accompanied Mr. and Mrs. Dan McNiven Kathy and Richard to Pendryl, Alta. where they attended the 70th birthday celebration of Mrs. McNiven's mother, Mrs. Betlamini.

Mrs. Pat Fath spent a couple of days in Calgary this week.

BLACKIE

Mrs. H. McLean, Mrs. E. Wellman and Mrs. J. Montgomery motored to Calgary Monday evening to attend a shower at the home of Mrs. M. Paradee, in honor of LeEllen Newfield, whose marriage to Douglas Wayne Pakenham takes place December 12.

Jim Stier recently attended a Case Convention in Edmonton.

Sympathy is extended to Mr. and Mrs. Wm. Colliton on the deaths of Mrs. Colliton's mother and father, Mr. and Mrs. Frank Kraft of Medicine Hat.

Mr. and Mrs. Leslie Suitor spent a few days at Hinton visiting with Mrs. Pearl Baker and Mr. and Mrs. Neil Waddel and family.

Kori Nichols celebrated her fifth birthday and entertained three of her little friends to a party.

At the Nov. 17 meeting of the Blackie Chamber of Commerce, a delegation of four was chosen to attend the advisory meeting, called by the Southern Alberta Chambers of Commerce to develop a presentation to the Board of Transport Commissioners regarding the proposed curtailment of rail service between Lethbridge and Calgary. Following the meeting flooring for the new community hall was piled up in the basement in an orderly manner, after which refreshments were served.

Think twice before you speak — if you intend to say what you think.

Report From Parliament Hill

Lawrence E. Kindt M.P.

The proposed Canada Pension Plan is to be referred to a Special Committee of Parliament for very intensive study, and it will no doubt be quite a long time before the plan itself returns to the floor of the House of Commons.

While I do not wish to make any detailed comments on the proposed Pension Plan until I have had an oportunity of carefully examining it, there is one preliminary observation that I would like to make. It seems to me (and the same thought is shared by a good many M.P.'s) that the term "Pension Plan" has a sort of magic sound and that everybody has been hypnotized into believing that some sort of miracle is going to be performed when the Bill is passed, and that some great and unexpected benefits are going to flow to everyone in Canada; this remains to be seen. The big question that arises in my mind is, why are we going to the trouble of working out an extraordinarily complex Pension Plan, which may not cover everybody in Canada (and probably not those who will need it most) when we already have a very practical, efficient and inexpensive method of paying pensions to our senior citizens? It appears that this new plan will probably require a new army of civil servants to administer it and, in addition, there will be all sorts of detailed complexities which will cause endless troubles for many years until all these bugs are ironed out. The main "advantage" of the new plan, it seems, is that contributions which are paid in now for future benefits will provide enormous funds (billions of dollars) which will be used by the various provinces for carrying out their own pet projects.

From what we have heard so far, it seems that the contributions to be made under the new plan will be quite discriminatory against certain age groups. In addition, if the cost of living continues to rise, the pension (when you get it) may not be worth very much, as has been the case with regard to life insurance policies purchased many years ago.

At the moment, I am still wondering why it would not be better to raise the present Old Age Pensions up to $125 a month either all at once or by stages, and if necessary, a special tax could be levied to pay for this; this would be similar to the "contributions" to be paid under the new plan. In this way there would be no need for the hiring of a whole new array of civil servants, no need to face a mountain of administrative problems which will last for a number of years, and should a steady inflation continue in the country over the years (and thus reduce the purchasing power of the pension) the pension can always be increased to make allowances for price rises. This would be almost impossible under the proposed new Pension Plan.

Perhaps, after I have studied the new legislation some of these questions may be answered; I hope so.

REGISTERED BEEF CATTLE
SALE
AT CHARLTON'S SALES YARD
BROOKS, ALBERTA
Wednesday, Dec. 2nd, at 1 p.m.
100 HEAD OF HEREFORD AND ANGUS BULLS AND FEMALES
Sale is sponsored by
Brooks and District Cattle Breeders Association
HANK CHARLTON Lic. 136 — Brooks — JOHNNY CHARLTON Lic. 293

VAL BARRON

CATTLE LINERS LTD.
• DRIVERS WITH YEARS OF EXPERIENCE
• ON TIME ..... • CLEAN EQUIPMENT
Ph. Office 273-4014
Res. 255-1982
204 STOCKYARD BLDG., CALGARY, ALTA.

PICTURE BUTTE AUCTION MART
Ideally located in the centre of a large cattle feeding, dairying and hog feeding area
Sales Every Saturday at 1 p.m.
Consisting of

200 to 400 Stocker Feeder and Fat Cattle

300 to 600 Weaner and Feeder Hogs
And Brood Sows
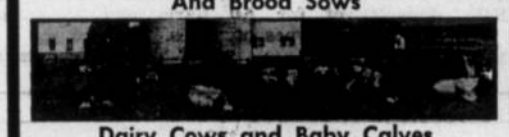
Dairy Cows and Baby Calves
Trucking, Branding and Order Buying Services Available!
SALE DATES OF LIVESTOCK DISPERSIONS, PRODUCTION AND SPECIAL FEEDER SALES TO BE ANNOUNCED
PLAN TO ATTEND OUR SALES AS A
BUYER — CONSIGNER — VISITOR
. . . You Will Like Our Way of Doing Business!
FOR FURTHER INFORMATION CONTACT
PICTURE BUTTE AUCTION MART
Box 130 — Phone 732-4400
JOE PERLICH Lic 285 Phone 732 - 4375 PICTURE BUTTE
JOE JURIS Phone 732 - 4506 Res. Phone 732-4468 PICTURE BUTTE
TONY PERLICH Lic. 138 Phone 328-3762 LETHBRIDGE

YOUNG MEN
YOUR ARMED FORCES RECRUITER
Sgt. J. D. Larkin
Will Be At
THE VULCAN ARMOURY
ON
MONDAY, NOVEMBER 30, 1964
From 10:00 a.m. until 12:00 noon
DROP IN AND TALK TO HIM ABOUT A CAREER IN THE CANADIAN ARMED FORCES
OR
Write to:
Canadian Armed Forces Recruiting Centre,
302 Public Bldg.,
8th Ave. and 1st St. E.,
CALGARY, Alberta.
Giving your Name, Age, Address and Education.
ASK HIM ABOUT
—The Regular Officer Training Plan at Canadian Service Colleges and Universities.
—Other Officer Plans.
—Apprentice Plans.
—Other Career Plans.
—SEEK HIS ADVICE AND COUNSELLING ABOUT CONTINUING YOUR EDUCATION WITH A CAREER IN THE CANADIAN ARMED FORCES.
CONTACT
Your Armed Forces Recruiter Today

ADVOCATE CLASSIFIEDS BRING SPEEDY RESULTS

District News

MAJORVILLE

Mrs. Jessie Umscheid and Granny Burk visited friends in Calgary for several days last week.

Cindy and Clarke Maldaner of Eckville visited grandparents, Chester and Audrey Thompson last weekend. Friends of the Maldaners were interested to hear that they are being transfered to Innisfail soon.

Mr. and Mrs. John Bartsch attended the Chariot Driver banquet in Bassano Friday evening.

Mrs. Laura Sutherland returned home Saturday after spending a couple of weeks in Calgary.

A number of his friends from this district visited Wayne Monner in the Bassano Hospital this week.

Mrs. Lawrence Monner enjoyed a visit from her sister Leta and family last weekend.

Mr. and Mrs. Lawrence Monner are receiving congratulations on the birth of their second grandchild, a daughter born to Mr. and Mrs. Don Burfoot of Edmonton.

Mr. and Mrs. Frank Beckner of Vernon, B.C., visited the John Papp family Wednesday and Thursday. Miss Margaret Berg of Calgary, Mrs. V. Williams of Gleichen and Sandy Erickson of Calgary were guests over the weekend.

Mr. and Mrs. Roy McIntyre of Vulcan visited the Irvine Sukut family Saturday evening.

Many of the local people attended the open house in Milo for Mr. and Mrs. Gus Johnk Sunday evening and enjoyed a visit with them on their golden anniversary.

Mr. and Mrs. Sandy Henry entertained the Bill Lloyd family from Arrowwood on Sunday.

The Ken Vooys family were guests at the Gene Henry home on Sunday.

Mr. and Mrs. Bruce Henry and family visited the Ted Kiemle family at Rumsey last week.

MOSSLEIGH

Recently the teachers and the parents held their annual meet, with a good turn-out reported.

Get well wishes are extended to Mrs. Loring Piehl who is a patient in a Calgary hospital.

Allan Hurl spent the weekend at his home. He is taking a course in mechanics in Edmonton.

Seismograph crews are once more working in the Mossleigh district, surveying and blowing test holes.

Canada's 1,650 mink ranches expect to produce 1.3 million pelts in the 1963-64 crop year.

DANCE
ALSTON HALL
Friday, Nov. 27th
Cavaliers Orchestra of Lethbridge
$1.00 per person
Lunch Extra

F. U. A.
AUTO & FIRE
INSURANCE
with Co-operative Fire & Casualty Co.
— DISCOUNT —
on Farm Cars and Trucks
BERT BLIMKIE
F.U.A. Insurance Agent
Phone 643-3622, Carmangay
Alberta Wheat Pool No. 1

25 Wedded Years Celebrated

Mr. and Mrs. Harold Boutland of Vulcan, above, were honored Tuesday, Nov. 10, when relatives and friends gathered to help them celebrate their 25th wedding anniversary at an informal party at their home.

The couple received corsages, gifts and congratulatory calls from friends at Sylvan Lake (R. H. Andersons), Stavely and other points. Centering the lunch table was a three-tiered wedding cake, a gift of Mr. and Mrs. Boutland's, son Joe.

Mr. and Mrs. Harold Boutland (nee Veda Brown of Stavely) were married at Calgary on Nov. 10, 1939, resided at Nanton for one year before moving to Calgary where they lived until 1947 when they moved to Vulcan, their home since that time.

Members of their family gathered with them for the evening were Jerrie-Lynn (Mrs. M. Skelding, Fort Macleod), Joe, Karen, Suzann and Darcie all of Vulcan. The couple has one granddaughter, Pamela Lynn, daughter of Mr. and Mrs. Skelding.

ARROWWOOD

The Lions Club held their regular meeting on Thursday. Along with routine business it was decided to have the Chrisimas Show for the children of the district on Dec. 19.

Mr. and Mrs. Arnold Fraser and family visited with their son and family at Camrose a week ago.

Mr. and Mrs. George Bell spent the weekend with their daughter, Mrs. Pete Brown and family. Mr. Bell celebrated his 81st birthday on Saturday.

Mr. and Mrs. B. Beckner, Mr. and Mrs. Hurley Williams and Mr. and Mrs. T. Burger returned from Toronto on Saturday.

Congratulations are extended to Mr. and Mrs. D. Binning on the birth of a daughter in the Vulcan Hospital.

Mr. and Mrs. H. Walsh spent the weekend at Lethbridge and Etzikom.

Mr. and Mrs. Morse Denauyer and son are moving to Calgary. Morse has been transferred to the Bank of Nova Scotia on 17th Ave. S.W., Calgary.

Miss Karen Bateman from Vulcan spent the weekend with Susan Hayes and they went to see Camelot in Calgary on Saturday.

Mr. and Mrs. Leigh Williams attended the 30th Charter Night of the Coutts-Sweetgrass Lions Club on Saturday.

Mr. and Mrs. R. Hill spent the weekend with their daughter, Mrs. Mel Reaugh and family at Wetaskiwin.

Ruth Holoboff, Rhonda Murdock and Myrna Fraser played volleyball in the tournament at Vulcan on Saturday. Vulcan girls placed second.

Rev. Prior of Victoria, B.C., field secretary for the four western provinces in the field of missionary work, will speak at the United Church, Sunday, Dec. 6.

Mr. and Mrs. F. H. House spent Thursday visiting Gene at the Sanitarium in Calgary. It was Gene's birthday and he had received a lot of cards from everyone. Mr. and Mrs. Keith Cockrane called on Gene that day too.

HOME & SCHOOL ASSOCIATION

The Home and School held their regular meeting on Monday, Nov. 16. Mrs. Marie Gallagher from Brant was present. Routine business was dealt with and a discussion followed in regards teachers' salaries and evaluations. There will be a special meeting on Dec. 8, in regards to this topic.

Mrs. Gallagher as leadership training chairman then gave a challenging address. She stressed the need for getting on with the job of promoting better education for the children. No other association concerns itself with matters of education for all children regardless of color, race or creed. It was emphasized the need for study first and then action to bring about the desired adjustment needed for improved education.

Changes in education are coming about so rapidly that it is hard for parents to keep informed. There is nothing static in the matter of education. The instruction given by TV is becoming increasingly important. Parents must be ready to accept these great changes. Parents of beginners should be urged to join the Home and School Group as an effort to understand what Home and School work is really concerned about.

There is a great need for us to continually press for a better deal for rural children. Parents must speak freely and make their wishes known — government must be made to listen, also school boards and others in authority.

Mrs. Dunn was secretary in the absence of Mrs. Grace Williams. Lunch was served by Mrs. Mabel Beagle and Mrs. Gene Buriss.

MISSIONARY HERE DEC. 6

Dr. Kenneth H. Prior, a graduate of the U. of A. agricultural school, will be preaching in Arrowwood United Church on Sunday, Dec. 6.

Dr. Prior spent 30 years in Africa as an agricultural missionary. As a result of his work there he was awarded the Certificate of Distinguished Merit by the Agricultural Mission Inc. of New York. Then in 1954, both he and his wife were honored by the University of Alberta with honorary LL.D. degrees.

Since his return to Canada in 1956 Dr. Prior has been acting as Field Secretary for the Board of Overseas Mission, and travels over the four western provinces on deputation work. He is at present living in Victoria.

On Sunday he will address the three congregations of Arrowwood, Gleichen and Cluny, and then speak to a united Hi-C group in the evening.

ENSIGN

Jake Heide left last week for a few days visit with relatives at Saskatoon and Winnipeg.

Phil O'Dwyer was a visitor to Calgary last weekend.

Mr. and Mrs. Harold Parker attended the wedding of their granddaughter Miss Judy Harris to Don Olsen of Calgary, son of Mr. and Mrs. Ted Olsen of Brant. The wedding took place at Pleasant Heights United Church, Calgary and reception was held at the Westgate Motor Hotel South West Calgary.

Mr. and Mrs. Bill Brown were last Sunday overnight visitors at the home of their son-in-law and daughter, Mr. and Mrs. Doug Loose at Magrath.

Sunday dinner guests at the home of Mrs. Odile Paton were Mr. and Mrs. David Fisher and children, Mrs. Molly Fisher and Phil O'Dwyer, Mr. and Mrs. Alec Hagen and Billy Paton.

Friends of George Churchill were sorry to hear he is a patient at the local hospital a speedy recovery is wished him.

Federal premiums on high quality cheese amount to more than $900,000 annually.

"Have Gavel — Will Travel"
Tom Ruggles
AUCTIONEER
Lic. No. 482
Farm, Livestock, Estates and Household Auctions
— Charity Auctions Free —
Phone R410 CHAMPION Write Box 370

Dry-Cleaning Dreams come true when we use our up-to-the-minute methods to clean and press garments to like-new perfection.
Vulcan Coin Cleaners & Laundry
Phone 485-2492

Gareau's IRON WORKS
PHONE 485-2170 VULCAN, ALTA
— WE HAVE MOVED —
into our new shop across the street from the National grain elevator.
We now have more room and better equipment to work with and are able to give our customers better service.
We Are Now Giving
10 PERCENT OFF
ON ALL BLADE SHARPENING AND STRIPPING until February 16th, 1965
We will buy old blades worth stripping.
WHY WAIT — DO IT NOW!

PLEASE NOTE
OUR WINTER HOURS
will be in effect from
Monday, Nov. 30th, 1964 to March 1st, 1965
MONDAY THRU FRIDAY— 8 A.M. TO 5:30 P.M.
SATURDAY— 8 A.M. TO 12 NOON
PARTS DEPT. IS OPEN ALL DAY SATURDAY
WILLARD EQUIPMENT
HIGHEST QUALITY

You'll Be Remembered Every Week Of The Year
. . . IF YOU TAKE THESE THREE TIPS FROM SANTA CLAUS

TIP ONE—
You can solve the problem quickly . . . and inexpensively . . . when it comes to choosing the RIGHT gift for relatives and friends, who pride themselves on keeping well informed. A subscription to the Vulcan Advocate is a gift they'll cherish . . . more than anything you could choose this year.

TIP TWO—
When you give a gift of a year's subscription . . . or more . . . you'll know it's a gift that's sure to please. It's easy too. Just mail your name and the name of the person to whom you want the paper sent, and we'll do the rest. We will see that an attractive gift card is sent, and that the paper is sent every week for a year, beginning at Christmas time.

TIP THREE—
Whether it's your Sister, Sweetheart or Mom or Mother-in-law, send the Advocate. There just is not another way to bring so much pleasure for a whole year.

—★—★—
THE VULCAN ADVOCATE
— $3.00 per year anywhere in Canada —
— Complete Coverage of the County of Vulcan —

Purity "99" Products
OPEN DAILY
for Gas, Oil and Minor Repairs
Mel's 99 Service
Phone 485-2719, Vulcan

Beautiful Late Model Cars
BARGAIN PRICES
Buy With Confidence!

	SPECIAL PRICE
1964 Pontiac Parisienne Sports Coupe	$3595
Power steering, power brakes, V-8, automatic trans., radio, low mileage. New price $4400.	
1963 Oldsmobile Sedan	$3195
Fully equipped, low mileage.	
1962 Falcon Station Wagon	$1775
6 cyl., std. trans., radio, overhauled.	
1962 Oldsmobile Sedan	$2550
Fully equipped.	
1962 Chevrolet Sedan	$1850
6 cyl., std. transmission.	
1961 Ford Fairlane 500 Sedan	$1885
Big V-8 motor, automatic, radio.	
1961 Rambler Classic Sedan	$1195
6 cyl. motor, std. trans., radio.	
1961 Ford Convertible	$2195
T-bird motor, fully powered.	
1960 Chrysler Sedan	$2085
Fully powered, radio.	
1960 Dodge Polara Sedan	$1775
A beautiful unit fully powered, with radio.	
1960 Rambler Ambassador Sedan	$1585
Fully powered, radio, V-8, auto. transmission.	
1959 Chevrolet 4-Dr. H.T.	$1595
V-8, auto. trans., radio. A beauty.	
1959 Buick Sedan	$1595

BUY WHERE YOU KNOW WHO YOU ARE DEALING WITH AND BE ASSURED GOOD SERVICE AND GUARANTEED WARRANTY
Richardson & Gould Ltd.
485-2211, Vulcan Your Chevrolet-Olds Dealer

The Vulcan Advocate

"Serving the County of Vulcan"
Member Canadian Weekly Newspapers Association
and Alberta Weekly Newspapers Association
Founded in 1913 by Charles Clark

An Independent Weekly Newspaper issued every Wednesday afternoon at the office of publication, Vulcan, Alberta. Subscription price per year: In Canada $3.00, United States and other countries $4.00. Single copy 10c. Advertising rates furnished on request.

VULCAN PUBLISHERS LIMITED
R. C. R. MUNRO
Editor and Publisher
P. M. Pickersgill, Assistant Editor

Cattle Rustling

The courts of this western country take a much too lenient view of cattle rustling in the view of the cattle owners as represented by the Western Stock Growers' Association. Traditionally, in cattle country, stealing cattle has been a serious offence and a rather hazardous occupation. In the old days, justice was swift and sure at the end of a rope. That period was followed by one in which, almost without exception, the convicted rustler was sentenced to a jail term.

Then along came the psychologists to discover that the criminal "had an unhappy childhood and is not responsible for his conduct," and with this, jail terms became the exception. In a recent case the accused was fined $125 and, reportedly, allowed to keep the $200 worth of stolen beef then in his deep freeze. In another, the sentence was the time already spent in custody which amounted to about 38 days. In still another, sentence was suspended which, for practical purposes, meant acquittal

A merchant can protect his property, at least partially, by locking his doors and in addition the state maintains a police force for constant patrol. The cattleman has no such protection. Transportation is so rapid these days that the rustler can be miles away before the theft is discovered.

Western Stock Growers has been instrumental in a few cases in having the Crown appeal these lenient sentences and some appeals have been successful. In addition, the association pays rewards for information leading to arrest and conviction. In general though, it appears to cattlemen that the punishment of rustlers went out with the spanking of children and that maybe it should come back.

District News

VULCAN WEST

Mr. and Mrs. Gale Atkinson and family were weekend visitors to Aldersyde at the home of Mr. and Mrs. George Eamor.

Mr. and Mrs. Ronnie Jordon of Lethbridge were weekend visitors at the Harold Bride home.

Elizabeth Dingwall is now employed at the Twilight Nursing Home in High River.

Mr. and Mrs. R. Oldfield of Calgary and Mr. and Mrs. W. Ham from Balzac were Sunday visitors at the Alan Wylie home.

Mr. and Mrs. Bob Hutton and girls visited with the latter's brother and family over the weekend at Haynes, Alta.

CARMANGAY

Mr. and Mrs. Bill Plourd and son have spent a few days visiting with Mr. and Mrs. H. Plourd.

Mr. and Mrs. Martin Bock and family of Carbon spent the weekend at the home of Mr. and Mrs. K. Nelson.

Mr. and Mrs. Mat Flagel and family of Trail were weekend guests at the home of her sister and family, Mr. and Mrs. Bob Hubka.

Mr. and Mrs. L. J. Bach spent a few days recently at Great Falls, Mont.

Congratulations this week go to Mr. and Mrs. Harold Cutforth of Barons on the birth of a daughter on Nov. 22.

Recent guests at the home of Mr. and Mrs. Bob Hubka were her uncle, T. H. Nolan of Bethel, Minn., and aunts Mrs. Mary Donovan of Hartland, Minn., Mrs. Liz Cedar of Vellchester, Minn. and Tom Nolan of Hartland. They also visited with Rosella's parents, Mr. and Mrs. O Kane at Elkpoint, Alta.

BERRYWATER

Warren Webber, who is attending U. of A. Edmonton, visited at his home over the weekend.

Mr. and Mrs. Russel Smith and infant son left Monday for a week's holiday at Grande Prairie.

Alan Sim visited his mother, Mrs. D. Sim, Sunday in a Calgary hospital, and reports that she is feeling a great deal better.

House guests of Mr. and Mrs. N. Budd last week were Elwin Philpott, sons Gordon and Tom and his sister, Mrs. Elzora Neilson, all of Ft. St. John, B.C. The Philpotts were oldtimers of the Reid Hill and Champion districts 35 years ago.

Mr. and Mrs. Warden Budd left recently to spend the winter months in Calgary.

Mr. and Mrs. Bill Sharp and John, accompanied by Mr. and Mrs. Don Fox, were Majorville visitors Sunday, Mrs. Sharp and Mrs. Fox also attended the open house honoring Mr. and Mrs. Gus Johnk in Milo.

Mr. and Mrs. Stan Wickstrom and family were Saturday visitors to Calgary.

Mr. and Mrs. Ed. Richardson and Lynne, accompanied by Mr. and Mrs. Wilson Oldfield were Monday visitors to Calgary where they called on W. Campbell in hospital.

Mrs. Bob Gerding and daughter Marilyn Marie came home from the Vulcan Hospital, Friday.

Terry Chase of Lomond was a weekend visitor at the Ralph Richardson home.

ERNIE'S
SHOE REPAIR
SHOP — VULCAN
All Work Guaranteed
Work not picked up in 30 days will be disposed of.

— VULCAN UNIT E.M.O. —

RESULTS TO DATE—

7. A public information program involving press, radio, television and distribution of pamphlets has been carried out on a continuous basis.

Advocate Classifieds

— Classified Advertising Rates —

First insertion: 4 cents per word. Minimum charge for 15 words or less 60 cents. Subsequent and consecutive insertions of same ad: half price.

Classified display: $1.00 per inch per insertion.

Service charge for Advocate box number: 50 cents.

In Memoriams and Cards of Thanks: 4 cents per word, minimum charge $1.00.

Open House and Engagement or Wedding Announcements: minimum charge $1.50 for 50 words or less.

Notices in "Local Items" column: 5 cents per word per insertion, minimum $1.00.

A 10% book-keeping charge will be added each month on overdue classified accounts.

FOR SALE — MISC.

CHRISTMAS PUPPIES
FOR SALE NOW!
With or without papers. Beagles, Poodles, Dachunds, and Pekinese. MARGANNA KENNELS, 485-6502. 17-3x

— LAST CHANCE —
HAWAIIAN TRIP TICKETS on an expense-paid trip to Hawaii or $1000 Cash can be purchased now from any Kinsmen member or at the following businesses: R & G, Vulcan Pharmacy, Mitchell's Drugs, Central Garage, Mel's 99, Revelstoke Lumber and The Advocate. Tickets to be turned in by Nov. 30. Draw to be made at Highlander's Dance, Dec. 18. 17-1x

10 FT. TRAILER with wheels, or can be used on ½ ton as camper. Insulated, propane stove & heater, wired for 12 or 110 volt. William Rilling, Champion. 17-1p

AVON CHRISTMAS SPECIALS! Lge. quantity beautiful AVON gift sets and everyday supplies on hand. 20% off if called for at house. Last order date Dec. 5 for Xmas. Elva Stewart, Champion, Phone 50. 17-3x

3-PIECE SECTIONAL Chesterfield Suite, 3 yrs. old. Good condition. New $360 — sell for $180. Phone R708, Mrs. Joe Fath, Champion. 17-3x

CHILDREN'S Tap Dancing Shoes, red, new, size 11. Phone 485-2145, Mrs. J. O'Reilly. 17-1x

STOCK RACKS— Nearly new plywood stock racks for short GMC ½-ton. Max Atkins, 485-6526. 16-3p

EMCO CONVERSION Propane Burner. 100,000 b.t.u. For sale or trade. Apply B. Mueller. Phone R705, Champion. 16-2p

FRESH EGGS FOR SALE— Phone 485-6504. 16-3x

2 MEN'S CURLING SWEATERS, size 38-40. Also complete 20 volume set of Books of Knowledge. All in excellent condition. Phone Mrs. Jennie Jensen, 485-2556. 16-2p

MOONE'S EMERALD OIL
Antiseptic — Germacide & Anadyne. A clean, powerful penetrating oil that cleanses and promotes healing, relieves inflammation and congestion, neuralgia and sciatica. Available at your Druggists. Mitchell's Pharmacy, Vulcan. 14-4x

NATURAL GAS HEATER for sale. Capable of heating 4 rooms — like new condition. I. A. Williams, Vulcan, 485-2425. 12-6pd

COAL WEATHER HERE
Stock up early and keep warm with
BOW CITY COAL
Lump, Egg, Nut, Stocker and Slack
Phone for Delivery
Brooks 362-3725
KLEENBIRN COLLIERIES LTD.
Bow City, Alberta.
Sand and Gravel All Year. 5-tfx

WORLD BOOK ENCYCLOPEDIA
1st in SALES —
QUALITY — LEADERSHIP!
Learn why more and more educators and school administrators choose World Book for personal as well as school use. Learn more about WORLD BOOK ENCYCLOPEDIA — Largest-selling encyclopedia in the world today — from your Local Representatives:
Lloyd Jones — Phone 485-2528
Ruby Schierman — Phone 485-2675
WE SERVICE WHAT WE SELL!
BUY LOCALLY!
TERMS AS LOW AS
$10.00 down and $7.00 a month. 44-tfx

FOR COMPLETE Insurance service (fire, auto, life, etc.) see J. Lundy Findlay, Vulcan. 9-tfx

LIVESTOCK

HEREFORD STEERS & HEIFERS for sale. Margaret Hanna, 485-6502. 17-3x

HEIFERS FOR SALE. 42 head bred Angus heifers and 25 head bred Hereford heifers. These cattle are coming 2 yrs. old, bred to black bulls and pregnancy tested. $170 each. Phone Dick Myers, 485-6665. 17-2p

MILK COW for sale. Just freshened. Roy Deal, Phone 485-6804. 1-p

40 HEREFORD CALVES for sale. Phone Milo R421, F. N. Bertschy. 16-2x

WEANER PIGS for sale. Phone Gordon Lucas, Lomond R610. 15-3p

MILK COWS FOR SALE, priced to sell. No reasonable offer refused. D. H. Galbraith, phone 485-6874. 8-tfx

CONSIGNED TO BROOKS Purebred Sale, Wednesday, Dec. 2. 13 Reg. Hereford Heifers, pregnancy tested. Can be seen anytime at farm. J. L. Greaves, Majorville, phone Milo R712. 16-2p

GRAIN & FEED

CLAYTON'S PURE SEED FARM
Vulcan — Alberta
485-6716 — Phones — 485-2591
— SEED OATS —
Victory— Cert. No. 1, sacked & treated $1.25
Victory Oats— Grown from Cert. Cleaned, sacked and treated $1.10
Truck lots in bulk, treated .90
Germination 97 and 99%. 17-2x

GROUND SUNFOWER HULLS, excellent livestock roughage. ½c per lb. at Western Canadian Seed Processors Ltd., Lethbridge. For orders, phone, local Field Representative, Lloyd Jones, 485-2528. 14-tfx

FARM MACHINERY

COMBINES— 2 1959 Model 92 Massey-Ferguson Combines. These machines are completely equipped with 14-ft. headers, cutting attach. straw spreaders, straw choppers, power steering. Both these machines have been stored inside, out of harvest season. They've been completely checked over and repaired, ready for the field. Both motors have just had rings and valve jobs. So, for top used combines, contact Rancher's Supply Ltd., at Pincher Creek, phone 627-3024. These machines can be seen at the Ken Alder Farm at Champion. Trades accepted interest free 'til Aug. 65. 16-3x

TWIN EYE BEAM SUSPENSION on Mercury Light Trucks— no extra charge. Delivery, Special Orders, 30 days. Some trucks in stock. Wheat Centre Motors Ltd., Vulcan. 13-tfx

CARS & TRUCKS

1956 MONARCH, 2 dr. hardtop. Fairly good condition. Phone 485-2079. 17-1p

1957 DODGE Sedan for sale. Good running order, Phone 485-2597 evenings. 14-tfx

TWIN EYE BEAM SUSPENSION on Mercury Light Trucks— no extra charge. Delivery, Special Orders, 30 days. Some trucks in stock. Wheat Centre Motors Ltd., Vulcan. 13-tfx

1960 VAUXHALL Station Wagon. Smart appearance, radio. Complete mechanical overhaul — '64. 32 miles per gal. $775. Phone 485-2484. 13-tfx

TRUCK BOX & STOCK RACKS, 13 ft. factory built with or without two-way hoist. E. H. Rozander, Box 241, Champion, Phone R1318. 12-tfx

NO GUESS WORK HERE — Wheels aligned and balanced by experts. Wheat Centre Motors Ltd., Vulcan, Alta. 26-tfx

HOUSES & FARMS

2 BEDROOM HOUSE, central, $5500. Also 4-Bedroom House, $6500. Also duplex. J. L. Findlay, Realtor. 15-3x

THINKING about building a new home— see J. Lundy Findlay, county representative for Wilson Homes. Variety of plans and prices. Remember an enquiry entails no obligation. 8-tfx

SPLIT LEVEL on main street. Will consider grain or cattle as part payment.
DUPLEX UNIT with full basement. Grain or cattle considered on this property also.
2-STOREY 4-Bedroom Dwelling close to down town.
4-ROOM DWELLING in Mossleigh. Can be moved.
Contact—
WES FULTON
INSURANCE AGENCY
Phone 485-2028 15-4x

COMFORTABLE MODERN Home for sale in Vulcan. 2 bedrooms on main floor, 1 large completed basement bedroom. New gas forced air furnace. 75-ft. frontage, good yard, all fenced. Double garage. 609 1st St. N. Contact Bert Larsen, Phone 485 2653. 6-tfx

960 ACRES GOOD FARM LAND with full set bldgs. East. Also 3 quarters north-east. J. Lundy Findlay, Realtor. 15-3x

TO BUY, SELL or RENT that house, farm or business, see J. Lundy Findlay, Realtor, Vulcan. 28-tfx

FOR RENT

FARM HOUSE for rent. Close to town. With power. Phone 485-6843. 17-tfx

SMALL 4-ROOM HOUSE for rent. Near school, fully modern. Phone 485-2429. 17-1x

SMALL 2-BEDROOM HOUSE behind new post office. $40 month. Also top floor of duplex. J. L. Findlay, Realtor. 15-3x

FULLY MODERN HOUSE for sale or rent in Vulcan. Phone Champion R613. 16-tfx

4-ROOMED HOUSE FOR RENT— close in. Clean. 288-2281, Calgary — reverse charges — evenings. 15-3x

4-BEDROOM HOUSE for rent, centrally located. Phone E. Myers, 485-6732. 14-tfx

BASEMENT SUITE FOR RENT. Available immediately. Phone 485-2692. 8-tfx

THREE-BEDROOM Modern Home for rent at Arrowwood. Propane heating system. Call 1219, Strathmore. 12-6x

SUITE FOR RENT, 3-room basement suite, plus bath. Utilities included. Phone 485-2428 or 485-2330. 12-tfx

BASEMENT SUITE FOR RENT. Full bath. Phone 485-2308. 11-tfx

SINGLE ROOM for rent close to down town. Phone after 6:00 p.m., 485-2419. 2-tfx

BASEMENT SUITE for rent. Full bath. Phone 485-2308. 11-tfx

MODERN FURNISHED SUITE, light housekeeping or room. Use of laundry room, parking. Central location. Phone 485-2441. 44-tfx

WANTED

LISTINGS WANTED on farm land in Vulcan District. 2 or 3 sections. J. Lundy Findlay, Realtor. 11-tfx

BUSINESS OPPORTUNITIES

SHOE REPAIR BUSINESS for sale, reasonable. Selling due to ill health. Living quarters available. Ernie's Shoe Repair, Vulcan. 15-3x

HELP WANTED

WOMAN NEEDED for Dry-cleaning establishment. Sewing ability necessary. Apply Vulcan Coin Cleaners & Laundry. 13-tfx

LICENSED MECHANIC for Chev-Olds Dealership wanted. Good working conditions, group benefits, year round employment. Apply Richardson & Gould Ltd., Vulcan, 485-2211. 13-tfx

WORK WANTED

ALTERATIONS, Mending and Sewing, all types. Bring your Xmas sewing early. Mrs. Vern Mossing, 638 Centre St., Vulcan, Phone 485-2536. 14-4x

PIANO TUNING & REPAIRS. Art Turley, phone 485-6601 or 485-6589. 9-tfx

DAY NURSERY SERVICES for pre-school age children. Phone Mrs. R Graves, Vulcan 485-2449. 38-tfx

AUTOMATIC SAW-FILING. Les Johnston, 485-2395. 3-tfx

CAT & BACK-HOE WORK and basement excavation. Also trucking. Phone Vulcan 485-2342, H. J. Simmons. 40-tfx

FOUND

LADY'S TIMEX WATCH found near Armouries following Carnival. Owner may claim by identifying same and paying for ad. 17-1x

LOST

GALVANIZED BATH-TUB LOST between Vulcan and Brant on Nov. 8. Also box of Xmas presents. Finder please phone Dan Watson, 485-2152. 16-2p

NOTICES

FOR ESTATE PLANNING, registered retirement pension plans, life insurance, family protection or educational savings plans— see J. Lundy Findlay, Assoc. C.L.U. district underwriter for Life Insurance Company of Alberta. tfx

FACED WITH A DRINKING PROBLEM?
Perhaps Alcoholics Anonymous Can Help.
Write to Post Office Box 22 or Phone 485-6605 or 485-6651, Vulcan.
Open Meeting every Tuesday night, 8:30 p.m., Anglican Church Basement.

LEGAL NOTICES

NOTICE TO CREDITORS

IN THE ESTATE OF LEWIS JONES of Arrowwood in the Province of Alberta, Farmer, deceased, who died on the 30th day of October, A.D. 1964;

TAKE NOTICE that all persons having claims upon the estate of the above named must file with the Solicitor for the Executrix of the said Estate by the 31st day of December, A.D. 1964, a full statement of their claims and of securities held by them.

ANGELO J. MURPHY
Solicitor for the Executrix
Vulcan, Alta. 17-2x

NOTICE TO CREDITORS AND CLAIMANTS

IN THE ESTATE OF JOHN ADOLPH ODEGARD late of Barons, Alberta who died on the 15th day of October, 1964.

TAKE NOTICE that all persons having claims upon the estate of the above named must file with THE UNDERSIGNED by the 30th day of December, 1964, a full statement of their claims and of securities held by them.

Public Trustee
Administrator of the estate of John Adolph Odegard, deceased.
10405 100th Ave.,
EDMONTON, Alberta. 17-2x

CARDS OF THANKS

We wish to express our thanks and appreciation to all our friends, neighbors and relatives who helped in any way with the fall work on the farm and also to all who cheered Bill with cards, visits and flowers while he was in hospital.
—Bill and Ivy Podmaroff 17-1x

I wish to express my sincere thanks to all my friends and neighbors for their help and sympathy in my illness.
—Sam Francis 17-1p

I wish to thank all my friends and ladies who were so kind to me while I was in the General Hospital. The cards and presents made me realize I have lots of good friends — it's the little things in life that count with me. Thanks one and all.
—Rose Riches, Arrowwood 17-1p

Having received the Percy J. Haslam Scholarship I wish to express my thanks and appreciation to the committee for the award.
—Warren Webber,
U. of A., Edmonton 17-1x

We would like to express our sincere thanks to all who called, sent cards and helped in any way to make our 25th wedding anniversary such a happy occasion. A special thanks to our children.
—Milton and Betty Koch,
Lomond 17-1p

My gratitude to Dr. Tompkins and the hospital staff for their wonderful care while I was hospitalized. Deep appreciation to all my friends for their cards and visits. A special thanks to Cam Robertson, George Gooch, Ken McLean, Ed Baldwin and Keith Healy for all their help at the farm while I was absent. Such kindness will not be forgotten.
—Emzly Wyrick, Milo. 17-1p

I would like to thank my many friends for remembering me on my birthday. It was the best birthday I've ever had. Thanks again.
—Gene House, Arrowwood. 1-p

We would like to take this opportunity to express our sincere thanks to our neighbors, friends and relatives who attended our anniversary party and made it such a happy occasion to remember. A special thanks to sisters Connie and Charlotte.
—Maxine and Frank Bates 1-x

Our sincere appreciation to the citizens of Champion for their wonderful co-operation in the recent Bottle and Battery Drive and the Auction Sale held some time ago. The rink must be cleared so anyone having articles yet to be picked up are asked to do so immediately. A special thank-you to Bud Schneider for auditing the Scout books.
—Champion Scout Group
Committee. 17-1x

We would like to express our sincere thanks to all who called, sent cards, gifts or helped in so many ways to make our silver anniversary such a happy and memorable occasion.
—Hirst and Ivy Goldthorpe,
Lomond. 17-1x

I wish to express my thanks to Miss Sissons and all the nurses from far and near for their gift of money — it was greatly appreciated. Also a heartfelt thanks to the nursing aides and all the girls for the lovely floor lamp. Thanks to one and all.
—Marie Youngberg, Vulcan. 1-p

IN MEMORIAM

SODER— In loving memory of Mrs. Frank Soder who passed away on Nov. 28, 1961.
Nothing can ever take away
The love a heart holds dear,
Fond memories linger every day,
Remembrance keeps her near.
—Ever remembered by her husband and family. 17-1x

Letters to the Editor

The following letter in a city paper could well have been written by a Vulcan resident, for the same situation exists right here.

"This morning, I was awakened at an early hour by some dogs fighting in my driveway. These animals are local pests whose owners seem to be unaware or unconcerned that there is a by-law against allowing dogs to roam at large on our streets.

I have no wish to be unneighborly, but neighborliness should be a two-way proposition observed by dog-owners as well as by those who have to suffer with unleashed mutts messing up their lawns and barking for hours when their owners are away from home.

One wonders what useful function is served by a city by-law and a dog pound when there appears to be no effort to round up canines roaming our streets, but it may well be that the pound authorities are overworked and under-staffed and cannot adequately patrol the city. The real blame, of course, falls upon dog-owners who shoo their tykes off their own premises so that the rest of us may clean up after them and endure their presence as uninvited and unwanted guests."

"GARDENER"
Calgary.

CHURCH NOTES

THE WHEATBELT MISSION
The Anglican Church of Canada
REV. VICTOR G. COWELL

Sunday Services—
Carmangay, 9:30 a.m.— Morning Prayer.
Vulcan, 11:30 a.m.— Morning Prayer.
Lomond, 7:30 p.m.— Holy Baptism.
Thursday, Dec. 3rd—
Vulcan, 10:00 a.m.— Holy Communion.

VULCAN UNITED
Rev. Wellington Dormer: Minister
Sunday Services—
9:45 a.m.— Sunday School (ages 9 and over).
11:00 a.m.— Sunday School (ages 3 to 8).
11:00 a.m.— Morning Worship.

VULCAN CHURCH OF CHRIST
Ronald J. Pelham, Minister
SUNDAY SERVICES
11:00 a.m.— Church and Bible School for the whole family.
A Warm Welcome Awaits You At All Times

PENTECOSTAL TABERNACLE
Rev. Laurie E. Hale, Pastor
Sunday—
10:00 a.m.— Sunday School.
11:00 a.m.— Morning Worship.
7:30 p.m.— Evening Worship.
BROADCAST—
10:15 a.m., CJDV 910 Kc.
Tuesday:—
8:00 p.m.— Prayer Meeting.
Friday:—
7:30 p.m.— Young Peoples.
Everyone Welcome.

VULCAN E.U.B. CHURCH
M. R. Heebner, B.A. Pastor
Ph. 485-2581 Manse 485-2583
Sunday—
10:00 a.m.— Sunday School.
11:00 a.m.— Worship
7:30 p.m.— Evangel Hour.
Friday, 7:30 p.m.—
"The Hour of Power."
Bible Believing —
Christ Centered

DIETRICH DENTAL PLATE LABORATORY
304, 5th St. S., Lethbridge
Above National Dept. Store
Phone 327-7244
Dental Plates repaired the same day as received.
Walter Dietrich
Registered Dental Mechanic

PETERSON
FARM EQUIPMENT LTD.
JOHN DEERE DEALERS
STURDIE OILS
GOODRICH TIRES
Milo, Alta.
— PHONE 7 —

Dr. Clifford A. Palmer
OPTOMETRIST
EYES EXAMINED
407 - 5th St. South
Lethbridge
Phone 327-4222

BRIEF ITEMS OF LOCAL INTEREST

Mr. and Mrs. Don Decker have moved into the house formerly occupied by the Ben Smith family.

Miss Linda Doeling accompanied by Mrs. Len Chizawsky of Edmonton were weekend guests of the former's grandmother, Mrs. Frieda McRoberts.

Mr. and Mrs. Montie Findlay and Russel visited at the K. Jensen home at Lethbridge on Monday.

Mr. and Mrs. Dave Neville, visited with the latter's aunt, Mrs. West at Glenwood at the weekend and on their return to Vulcan were accompanied by Mrs. West, who will visit here for several days.

Dave Schierman and George Hartung were Brooks visitors last week.

Mr. and Mrs. Jack Jong accompanied by their grandson have been Toronto visitors this week, where they attended the wedding of a nephew.

Mr. and Mrs. D. Purdy of Calgary were Saturday visitors to Vulcan.

Mr. and Mrs. E. G. McPherson and Mr. and Mrs. Ernie Bowie attended the 75th anniversary banquet of Oddfellows and Rebekahs at Lethbridge Civic Centre Friday evening. Lethbridge, Medicine Hat, Fort Macleod and Pincher Creek lodges observed their 75th birthdays. E. W. Hinman was guest speaker for the occasion.

FOOD FOR HEIGHTS

In Japan the average height of males has increased by four inches in the past 18 years. The main reason given is the school luncheon program which provides milk, meat and wheat products instead of polished rice which is said to be deficient in nutritional values. Better living conditions also tend to increase the height of young folks.

Liberal Dinner

Vulcan Cafe

FRIDAY, NOV. 27, at 12:15 noon

COME & HEAR PROVINCIAL LIBERAL LEADER

DAVE HUNTER

Everyone interested in provincial politics is invited to attend.

Complete Selection of Xmas—

—Candles at Various Prices

OPEN
EVERY MONDAY
IN DECEMBER

SUNSET STORE
VULCAN HARDWARE
D. R. (Don) Miller, Mgr.
Save More at Your Sunset Store
PHONE 485-2416 VULCAN, ALTA.

COMING EVENTS

25c per line; minimum charge $1.50

- A TURKEY BINGO will be held in the Legion Hall on Saturday, Nov. 28, at 8:00 p.m., sponsored by the CWL. Everybody welcome. 17-1x
- DON'T FORGET the Anglican Guild Annual Xmas Tea and Bazaar on Saturday, Nov. 28, from 3 to 5 p.m., in the church hall. 1-x
- FILMS— "Training of a Colt," "Saddle-Making" and "Win, Place or Show," at the Vulcan Cafe on Friday, Nov. 27, at 8 o'clock. General meeting of Vulcan Light Horse Assoc., to follow. Everyone welcome. Silver collection. Don't miss this special event! 17-1x
- ALL LADIES who are interested in evening curling and have not been already contacted are asked to phone 485-2681 or 485-2152 before Sunday. 17-1x
- THE VULCAN Council of Home & School Associations will hold their meeting on Thursday, Dec. 3, at 2:30 in the council room at the County Office. 17-1x
- THE ANNUAL MEETING of the A.A.R.N. will be held Wednesday, Dec. 2, at 8 o'clock in the Anglican Church Hall. Plans for Xmas dance to be finalized. Bring your cookies. 17-1x

CUTFORTH - SWAREN

Vulcan-Barons Interest In Fall Double-Ring Wedding

Lighted tapers of tall white candles and baskets of white and pink spray mums banked the altar of the Lutheran Church of the Good Shepherd, October 10, when Dorothy Elaine, youngest daughter of Mrs. Sigri Swaren of Barons exchanged vows with William Dale, son of Mr. and Mrs. Arthur Q. Cutforth of Vulcan.

The double-ring ceremony was performed by Rev. John G. Lokken, while Linda Gay Flitton, cousin of the groom, presided at the organ. She also sang the Wedding Prayer before the ceremony and O Perfect Love during the signing of the register, while Miss Donalda Shields accompanied her.

Given in marriage by her uncle, Gus Herresvele, the bride wore a floor-length gown of white nylon over taffeta. The fitted bodice was trimmed with embroidered appliques featuring a key-hole neckline and lily-point sleeves. The bouffant skirt was accented with little bows and embroidered appliques. Her tiered illusion elbow-length veil misted from a rose and pearl tiara. An opal ring of the groom's deceased grandmother was worn by the bride and she carried a bouquet of red sweetheart roses and white daisy spray mums mounted around a white Bible.

Bridal attendants were Miss Nola Carlson of Calgary, cousin of the bride, as maid of honor; Mrs. Geneva Cutforth of Barons, sister of the bride, Miss Karen Carlson, cousin of the bride and Mrs. Terry Robinson, both of Calgary were all bridesmaids. Their frocks were of Royal blue crystal charm featuring scooped necklines, fitted bodices and smocked bouffant shirts caught by crystal rhinestones. Their matching tulle headdresses were held by two tiny fabric roses surrounded with petals. Cascade bouquets of white daisy spray mums and pink carnations decorated with silver ribbon to match their silver shoes completed their costumes.

The groom was attended by his brother, Gerald Cutforth of Vulcan as best man, while Bruce Swaren, brother of the bride, Stanley Cutforth, cousin of the groom, both of Barons, and Keith Robinson of Calgary, ushered the guests.

For the wedding Mrs. Swaren chose a deep sea green brocade jacket dress with matching hat and accessories with a yellow rose corsage. Mrs. Cutforth wore an agua ribbon jacket dress with matching accessories and pink sweetheart rose corsage.

The wedding reception for 170 guests was held in the Barons community hall, catered to by the ladies of the Royal Purple. The bridal table was laid with a beautiful white, crocheted tablecloth made by the groom's deceased grandmother, Mrs. W. T. Ohler. The three-tiered wedding cake encircled with smilox and white tulling was made and beautifully decorated by Mrs. Charles Cutforth of Barons. The tables were decorated with pink and white candles.

Wayne Cutforth of Calgary, brother of the groom was master of ceremonies. Earl Herresvele, uncle of the bride, proposed the toast to the bride, with the groom very ably responding. Gerald Cutforth proposed the toast to the bridesmaids. Preceding the toasts the bride and groom served the wedding cake on silver trays.

Piano selections were provided after the reception by Misses Carol Johnson and Patti Shearer. Solos were sung by Miss Linda Gay Flitton and Bill Shields, after which the Flitton family entertained with musical selections on their guitar and banjos.

Miss Pat Renning was in charge of the guest book. Displaying the gifts were Misses Vivian Row and Pat Barber, cousins of the bride, as well as Gail Finley, Shirley Shimek and Cheryl Cutforth. The program was followed by a wedding dance to the tone of Frank Little's orchestra from Champion.

Guests were from Barons, Vulcan, Claresholm, Stavely, Calgary, Carmangay, Nobleford, Lethbridge, Ft. Macleod, Iron Springs, Picture Butte and Phoenix, Arizona.

For her wedding trip, the bride changed into a grey tweed suit with black fox cuffs and peacock blue accessories. Her ensemble was complemented with a corsage of pink sweetheart roses.

The couple, who honeymooned in Montana, Wyoming and Idaho will reside in Vulcan.

Cold Weather Suggestions

PARKAS ..... 13.95 — 17.95 — 18.95
EIDERDOWN SLEEVELESS VEST 14.95
EIDERDOWN SHORT JACKETS, with sleeves 19.95
JUMBO WORK SWEATERS 10.95
HEAVY SOCKS, 2½ lb., 3 lb., 4 lb. weight, pair ..... 1.00 — 1.25 — 1.50
CURLING SWEATERS 22.95
CURLING BOOTS 14.95

Full Line of Dress Wear
Use Our Pre-Christmas Layaway Plan

McASKILE'S MEN'S AND BOYS' WEAR LTD.

LOOK AT OUR VALUES!

CARS and TRUCKS

Never Lower In Price Than Now!

1956 DODGE SEDAN **1956 PLYMOUTH SEDAN**

BOTH GOOD RUNNING CARS— READY AND WILLING TO GO ANYWHERE. YOUR CHOICE, each **$295**

OUR CREAM PUFF—
1963 Comet
Tudor Custom Sedan, radio, white walls, sporty red and black interior. People keep mistaking this for a new one and it's $1,000 less.

1958 Ford ½-Ton
Exceptional condition for the year. Fully guaranteed. If you need a car and truck combined try this one.

— MANY MORE GOOD BUYS —

1959 PLYMOUTH SEDAN— All overhauled.

1959 DODGE SEDAN— V-8, in good shape.

1959 DODGE 9-PASSENGER SIERRA STATION WAGON— Any reasonable offer accepted on this. Also, we guarantee it to be mechanically good.

WHEAT CENTRE MOTORS LTD.
MERCURY—METEOR—COMET DEALER VULCAN, ALTA.

Tussy Hand Care

— Once a Year Specials —

WIND & WEATHER HAND CREAM
8 oz., reg. 2.75, Special 1.50

WIND & WEATHER LOTION
6 oz., reg. 1.50, Special 1.00

WIND & WEATHER LOTION
12 oz., reg. 2.75, Special 1.50

VULCAN PHARMACY
Phone 485-2432 "Prescriptions a Specialty"

No Bulk
(But Plenty Warm)

Penmans does the job—comfortably. Knocks the chill right out of the air, yet doesn't strangle you in a hard-to-move-in suit. The reason? Penmans are tailored to help you on the job; cut generously, where they should be; made snug, where they should be.

They keep you warm without bulk because they are knitted of three materials: pure white merino wools . . . soft, absorbent cottons . . . and Corval® . . . warmer together than they would be separately.

Penmans are so comfortable only their warmth reminds you that you are wearing underwear.

There's a Penmans Underwear to suit every type of job and every pocketbook: Penmans 95 - The Aristocrat of Winter Underwear. Penmans 71 - Distinctively Canadian. Penmans 73 - White Merino. Penmans 1575 - Orlon and Wool Thermal. Penmans 2003 - Cotton Thermal. Penmans 27 - Fleece.

Penmans
for the man who knows comfort and style
® Registered Trade Mark, Du Pont of Canada Limited

MONEY MEANS INDEPENDENCE

Some day either your family will need money to replace your earnings or you yourself will need an income for retirement. Sun Life insurance can provide both.

SUN LIFE ASSURANCE COMPANY OF CANADA

V. L. SODERQUIST
515 7th St. S., Lethbridge, Alta.
Office: FA 7-3815 Res: FA 7-8268

District News

CHAMPION

Mr. and Mrs. Eli Hopkins left this week for Mesa, Arizona, where they will spend the winter months.

Mr. and Mrs. Allen Buchan were weekend visitors to Great Falls, Montana.

Mr. and Mrs. Roger Smith of Bozeman, Mont., are visiting at the home of Mr. and Mrs. G. F. Smith.

Mr. and Mrs. Joe Tarnowski were Calgary visitors on Friday.

Mrs. Grace Harper left by bus on Sunday morning for Spokane, Wash., where she will spend the winter months with her son and daughter-in-law, Mr. and Mrs. Ernest Harper. Prior to her leaving for Spokane, Mrs. Harper was guest of honor at a party at the home of Mrs. E. Nowlin. Several ladies were present and presented Mrs. Harper with a gift.

E. D. Nowlin who has been attending classes in Edmonton spent the weekend at his home. Lorraine Nowlin, U. of A., also spent the weekend at home.

Sandra Bloxham was one of a team of three who were contestants on Student's World, Sunday morning on Channel 2. County Central High came up with 40 points, while Airdrie the opposing team scored 43.

Mrs. D. Caldwell who was visiting in Browning for several weeks returned home on Saturday. Mr. and Mrs. Max Caldwell accompanied her.

Allie Howerton, Abe Lawson, Clarence Rhodes and Donald Clifford, Jr., spent Sunday fishing at St. Marys and Beaver Dam.

Mrs. E. G. Stewart and girls of Okotoks spent Sunday with Mr. and Mrs. Earl House.

Mrs. Dewilla Anderson has returned to her home in Calgary after spending several days visiting with relatives in the district.

Mr. and Mrs. Bob Dann and family were brief visitors on Sunday at the homes of Mr. and Mrs. A. Kurtz and Mr. and Mrs. Pete Olson.

Mrs. E. Pasolli is visiting with Mr. and Mrs. Bonetti in Taber.

Mr. and Mrs. W. McCombe who have been living on the Sanderson farm are now living in town.

Friends of Dale Keenan will be interested in hearing that he has taken the secretarial position at a Carmangay hospital.

Curling got under way last week with a Mixed Bonspiel. Eighteen rinks are entered in the two competitions, with playoffs being on Tuesday evening of this week. Mrs. A. Vaage was the lucky winner of the first clock radio raffled by the Men's Curling Club.

The Champion IODE held a successful antique display in the basement of the community hall on Saturday, Nov. 15. Many articles were on display and lunch was served. The local members were very interesting and colorful, being dressed in old fashioned dresses. Mrs. Don Clifford won the oil painting that was raffled at the door.

Mrs. R. Mollard was a Calgary visitor on Friday.

Mr. and Mrs. G. Petronech were Calgary visitors on Sunday at the home of Mr. and Mrs. N. Dodds.

The Champion Lions Club held their annual turkey shoot and bingo for turkeys on Wednesday evening. The Girl Guides were in charge of the booth.

Mr. and Mrs. Keith Groves returned home this week, after flying east to get their new truck.

Mr. and Mrs. Robert Fath, Christine and Garth were Calgary visitors on Wednesday and Thursday of last week.

Three Tweenies, Gloria Bjornson, Heather McLean and Patricia Tarnowski were recently enrolled in the First Champion Brownie Pack. Their mothers were present for this memorable occasion. Mrs. Sev Pasolli was enrolled as a Guide and presented with her Tenderfoot pin. Second Year Service awards were presented to Susan Carlson, Karen Pasolli, Maura Middleton and Debra Carlson.

WOMEN'S INSTITUTE MEETING

The Women's Institute met at the home of Mrs. E. D. Nowlin for its November meeting. Ten members were present. Mrs. Chamberlin, vice-president, was in the chair in the absence of Mrs. Dunipace. Creed was repeated in unison.

Mrs. Ken Caldwell and Mrs. R. G. Davey who celebrated birthdays this month, contributed to the birthday box. It was decided to pay for the hymn books which have been ordered for Peter Dawson Lodge. A letter was read thanking the WI for gifts sent to the Mental Hospital. Mrs. A. Lawson, sunshine convener reported sending 102 cards during the year.

A donation was sent to the Salvation Army. Fifteen boxes of cards were ordered by members from UNICEF. One $1.00 box supplies 40 children with milk for one week. The raffle prize given by Mrs. Nowlin was won by Mrs. Hunziger. Roll call was answered with a toy for the Alberta Children's Hospital. Mrs. Henry Ferguson gave a paper on Education—Your Job and Mine. It was much appreciated by the members.

Following the business meeting election of officers took place with the following elected to office: President, Mrs. Andrew Dunipace; vice-president, Mrs. A. M. Chamberlin; secretary, Mrs. J. Hunziger; directors, Mrs. Rex Caldwell, Mrs. Henry Ferguson and Mrs. E. D. Nowlin.

Mrs. R. G. Davey assisted the hostess with a delicious lunch.

GUEST SPEAKERS AT H. & S.

The November Home and School meeting was held on Monday, Nov. 16, with a good number of parents and teachers in attendance. After a short business meeting and report from our Banff Workshop delegate, Mrs. Jim Carlson, the following program was much enjoyed by all. Mrs. Bowie from Vulcan, formerly of the Alston district, spoke on the Little Red School House which brought back fond memories and laughter to many. The principal of the County Central High School, Mr. Mumby, outlined the operation and courses available in the present day school.

The Superintendent of the Vulcan County Schools, Mr. Hawksworth spoke on the probabilities of what the schools of the future would be.

In a very close race, Mrs. Sandersons Grade 3 class won the $5 for having the most parents present, Grade 6 was second and Grade 4 was third. Lunch was served by Mrs. D. Ruggles and Mrs. Losey.

Part of the Champion grade three class which recently visited the Little Bow Pioneer Museum, is shown above, grouped around their host Commodore Allen as he described some of the kitchen appliances of an earlier day. In addition to general items of ancient vintage the museum has the three principal rooms of family homes, kitchen, dining room and bedroom, completely equipped with old time furnishings.

ALSTON

Mr. and Mrs. Claude Mueller, G. Kranzler, Mr. and Mrs. Bernard Mueller and family and Mr. and Mrs. George Mueller were Sunday dinner guests of Mr. and Mrs. Ernest Kranzler. The special occasion was Ernest Kranzler's birthday.

Mr. and Mrs. G. W. Lee of Nanton and K. A. Lee of Kalispell, Mont., visited during the week with Mr. and Mrs. Jack Middleton and family.

Mr. and Mrs. Ray Ohlheiser and family were Sunday dinner guests of Mr. and Mrs. Roger Hubbard.

Mr. and Mrs. Fred Selland and family were Lethbridge visitors on Saturday.

Mr. and Mrs. Hartley MacDonald visited in Calgary Thursday and Friday with Mrs. MacDonald's parents, Mr. and Mrs. Bill Anderson.

Mr. and Mrs. Ed Sailer and Miss Trudy Milbrandt of Calgary visited at the Emery Mueller home on Saturday.

Mr. and Mrs. Irvin Thompson of Trinity Centre, Calif. visited with Mr. and Mrs. Jack Middleton and family and Mr. and Mrs. Cameron Middleton and family on Tuesday.

Mr. and Mrs. Roger Hubbard returned to their home on Tuesday after staying at the home of their daughter, Mrs. Moorhead in Edmonton while she was confined to hospital.

Cameron Middleton and Jim Carlson were business visitors to Peace River for several days last week. While there they were guests of Mr. and Mrs. Jack Smith. On their return trip they visited with Mr. and Mrs. Bud Siler at Wetaskiwin.

Mr. and Mrs. Bob Radtke and family of Calgary visited with Mr. and Mrs. George Mueller on Sunday.

Mr. and Mrs. Arlen Smith, Mrs. Elva Smith and daughters, and Ed, Marge and Debra Carlson attended Stake Conference of the LDS Church in Lethbridge on Sunday.

TRAVERS

Mrs. Laurina Lawrence is visiting in Calgary with her daughters, Mrs. Harrigan and Mrs. Norman Nelson.

Friends will be sorry to hear that Mrs. E. Emelson is a patient in the Vulcan Hospital.

Mrs. C. Buchan of Grande Prairie was a visitor in the Travers district this week. She is the former Avis Duhamel.

The semi-monthly card party was held on Friday evening at the home of Mr. and Mrs. A. Lomas. The high prizes went to Mrs. Hart and Andy Stanko and low went to Mrs. Rombough and Joe Milos.

Morris Duhamel has been released from the hospital and is spending the winter in Lethbridge.

— GOOD USED UNITS —

—1962 PLYMOUTH BELVEDERE 4-DR., 8 cyl.
—1962 INTERNATIONAL 3-SEAT TRAVELALL.
—1960 BUICK INVICTA 4-DR.
—1961 CHRYSLER WINDSOR 4-DR. HARDTOP.
—1959 PLYMOUTH FURY, 8 cyl.
—1959 MORRIS STATION WAGON.
—1957 PLYMOUTH 4-DR., 6 cyl.
—1957 STUDEBAKER CHAMPION, 6 cyl., with overdrive.
—1952 DODGE 4-DR., 6 cyl.
—1960 I.H.C. ½-TON.
—1963 17-FT. TEE PEE TRAILER, self-contained — like new condition.
—1960 18-FT. COMMANDER TRAILER, best buy in Alberta.

HARRIS MOTORS
CHAMPION
Bus. 10 —Phones— Res. 15

Choose your wedding invitations from our big sample books which show all the latest designs. Raised printing or photo engraving in different type styles — at city prices, plus friendly, personal service and a free gift register.

Luncheon and dinner napkins, printed book matches, coasters, cake bags.

THE VULCAN ADVOCATE
Phone 485-2036 Vulcan

THOMAS Electric Organs

We have been appointed dealers for the world-famous Thomas Electric Organs, priced at $595.00 and up. Phone 485-6589 for Free Demonstration.

—★—★—

Mallory & Carnegie
Kirkcaldy

BEFORE IT'S TOO LATE...
This winter be sure with a new
DELCO DRY-CHARGE BATTERY

Don't take a chance—winter kills ailing batteries! Play it safe . . . trade in that old battery now. Remember when it comes to sure fast starts, nothing beats a Delco! See us today for your free battery check.

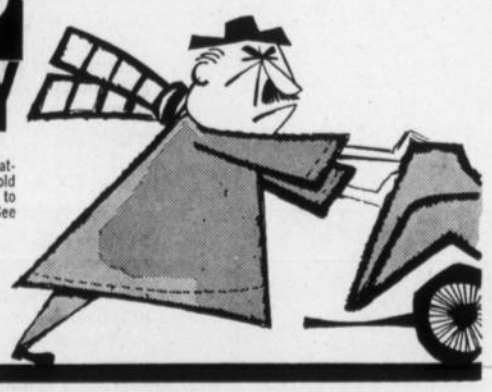

DB-6

Delco Batteries from $12.65 (exchange)
GUARANTEED UP TO 36 MONTHS BE WINTER WISE!

Central Garage (Vulcan) Ltd.
PHONE 485-2246 Pontiac — Buick — G.M.C. — Acadian VULCAN

TOYLAND JOYLAND

GIFTS FOR ALL AGES
SHOP EARLY — SHOP EASY
— USE OUR CHRISTMAS LAY-A-WAY PLAN —

Williams Hardware
Phone 12 Champion, Ata.

Professional and Business Directory

Dr. F. R. Schneider
DENTIST
BRUCE BLOCK, VULCAN
9 a.m. to 12 noon
1:30 p.m. to 5:00 p.m.
Tuesdays and Saturdays incl.
— Phone —
Office 485-2176 Res. 485-2429

Angelo J. Murphy
BARRISTER & SOLICITOR
NOTARY PUBLIC
Bruce Block
Phone 485-2039 Vulcan

GIL GARON
PHOTOGRAPHER
Phone 652-2184 High River
or 485-2064 Vulcan

T. G. BROWN
Chartered Accountant
Office Phone 485-2781
2nd Avenue, Vulcan

STACK & STACK
BARRISTERS & SOLICITORS
Notaries Public
In Vulcan Every Wednesday
at the office of
G. A. Sales & Co.
36 Hollinsworth Bldg., Calgary
Phone 269- 4315

ALL-STATE AUTO INSURANCE
You're in good hands with Allstate. Save money with Allstate.
PAT WALKER
Phone 485-6745, or
Simpson-Sears Order Office

Vulcan Funeral Home
George Wisener, Prop.
— MONUMENTS —
24 HOUR CALL
Phone 485-2633 Vulcan

IMPERIAL OIL PRODUCTS
Imperial Esso Products
N. Bucholtz
Phone 485-2060 Res. 485-2131

TEXACO PRODUCTS
ALEX GRANT
Texaco Canada Limited
— PHONES —
Bus. 485-2150, Res. 485-2164

DANIELLS' TIRE SERVICE
VULCANIZING
AND RE-TREADING
Firestone Dealer
New and Used Tires
Will Take Wheat In Trade
Phone 485-2062 — Vulcan

JOHN SIMPSON
PLUMBING — TINSMITHING
HEATING — GAS FITTING
Bus. 485-2058, Res. 485-2052
VULCAN - ALBERTA

Vulcan Artificial Insemination Unit
Technician:— BILL BIRCH
All Breeds of Cattle Performance
Office Phone 485-2485
(preferably before 10:00 a.m.)
Res. Phone 485-6723
All Sires Proven
For further information call at Veterinary Office

Merv's Plumbing
Plumbing, Heating and Gas Fitting
—FREE ESTIMATES—
Phone 485-2168, Vulcan
Res. Phone 5, Champion

A. & J. DRILLING CO. LTD.
WATER WELL DRILLING
Apply or see
CLIFF ANDERSON
Phone 485-2154 Vulcan

FOR ALL CLASSES OF
INSURANCE
Life - Fire - Auto - Hail
— SEE —
R. E. CHAPMAN
Phone 39 — Lomond

Montie's Barber Shop
— Montie Findlay —
— SPORTING GOODS —
Phone 485-2631 Vulcan

LES COOMBES BARBER
Shears Sharpened
Razors Honed
Centre Street, Vulcan

Home Furnishings
Vulcan Furniture
— Phone 485-2053 —

Creative Printing
Vulcan Advocate - Phone 485-2036

Vulcan Animal Clinic
Phone 485-2377
After Hours: 485-6471

OPTOMETRIST
Dr. F. D. Nataros
Old Vulcan Bakery Building
Every Tuesday Afternoon
FOR APPOINTMENT
PHONE 485-2085, VULCAN
CALGARY OFFICE
513 8th AVE. S.W.
RES. PHONE 243-3782

NEAL DUMKA
— AGENT —
- Maple Leaf Petroleum Ltd. Products
- UFA Farm Supplies
- CCIL Machinery

Phone 485-2129, Vulcan

INSURANCE
Contact
WES FULTON
— at —
WES FULTON INSURANCE AGENCY
Auto — Hail — Fire
Casualty
Educational Savings Plans
—Phones—
Bus. 485-2028 Res. 485-2795

JESSE FARM
EQUIPMENT LTD.
John Deere Dealers
PHONE 485-2226, VULCAN
We service all makes of
GENERATORS
DISTRIBUTORS
STARTERS
VOLTAGE REGULATORS
MAGNETOS
CARBURETORS
Dealer or Customer Service
Parts and Service for
Briggs & Stratton, Clinton, Johnson & Marine Engines.

District Couple To Reside At Armada

On Saturday, Oct. 3, a very lovely wedding was solemnized at the Arrowwood United Church, when Sylvia Margaret, only daughter of Mr. and Mrs. C. J. Reed and Harvey Lloyd, youngest son of Mr. and Mrs. Frank Boyd, were united in the bonds of holy matrimony. Rev. Robert McNeil officiated at the double-ring ceremony. Guests were ushered to their places by Art Reed, brother of the bride, and Chuck Stokes, friend of the groom. Best man was Gordon Boyd, brother of the groom.

As the bride entered the church on the arm of her father to the strains of the Wedding March played by Mrs. Ella Hayes, she looked lovely in a beautiful gown entirely of elegant silk-faced faille with traditional lily point sleeves enhancing a softly moulded bodice. A full shirt dotted with dainty alencon lace applique billowed from a dainty waist line.

The bride's ensemble was completed by her shoulder-length veil held in place by an orange blossom headpiece. She carried a nosegay of red and white roses. Her only jewellery was a single strand of pearls, a gift of the groom.

Preceding the bride were two bridesmaids, Misses Velda and Bonnie Boyd, sister of the groom and maid of honor Miss Viola Beck, friend of the bride. All were dressed in yellow mist norganza. The slim line skirts were accented by billowing wrist length sheer sleeves. Small wedding bands of matching fabric and veiling completed their costumes. Each bridesmaid carried a nose-gay of orange carnations and the maid of honor carried talisman roses.

During the signing of the register Miss Merle Sanderman sang O Perfect Love.

A reception followed in the basement of the Arrowwood Community Hall at which R. P. Shouldice acted as master of ceremonies. Uncle of the bride, L. Reed, gave the toast to the bride to which the groom ably replied. Gordon Boyd gave the toast to the bridesmaid. A very delightful cold turkey and ham supper was served by the Arrowwood FWUA.

Before leaving for their honeymoon the bride changed into a red wool boucle suit with black patent shoes and bag. She wore a corsage of white roses.

After a trip to Vancouver, along the coast to Los Angeles, into Mexico and up through Yellowstone Park, the bride and groom have taken up residence on a farm at Armada.

MR. AND MRS. HARVEY BOYD

ARMADA

George Stokes and Raymond Beagle were Vulcan visitors one day last week.

Adrian Boe was able to return to school this week after being confined at home for several weeks.

Herb Craine was a Vulcan visitor on Saturday.

Mr. and Mrs. Stan Marks and girls were Lethbridge visitors on Saturday.

Chuck Stokes of Calgary spent the weekend at the home of his parents. He attended the Boyd wedding dance in Milo on Friday night.

Several people from the district attended Ladies Night of the Lions Club in Lomond on Tuesday night.

There was a very large attendance from this district on Friday night at the wedding dance for Mr. and Mrs. Harvey Boyd.

The Armadettes Girl's Club held a bingo party at the school on Saturday. There was a good attendance present.

Several parents from the district attended the Parent-Teacher Interviews in Lomond School on Friday afternoon.

There was a badminton tournament held at the hall after the church services on Sunday afternoon. Lunch was served.

Mr. and Mrs. Bill Marks accompanied by Jack Marks and Diane Marks and infant son motored to Calgary Friday night to take Diane's baby up for medical treatment.

KIRKCALDY

Mr. and Mrs. Evan Munro and family Mr. and Mrs. Arthur Jones and family motored to Calgary on Sunday to attend a birthday dinner held at the home of Mr. and Mrs. Jim Kettleson on the occasion of William Munro's birthday anniversary.

Mr. and Mrs. Bob Cutler and boys attended a farewell party at Barons on Saturday evening.

Mrs. Bert Maisey, Mrs. Glen Bateman, Mrs. Elva Carnegie, Mrs. Calvin Hollister are attending a Singer Sewing Course in Calgary for three days this week.

Sunday visitors at the home of Mr. and Mrs. Morley Scobie were Mr. Mr. and Mrs. Wayne Scobie and and Mrs. Theo Scobie of Cayley, family of Calgary.

SUNSHINE
Service Station
MOSSLEIGH
Hardware
Electrical Appliances & Service
CASE MACHINERY
Noble Blades — Graham Plows
Phone R306 — Arrowwood

Youth Night
Vulcan Armouries
Saturday, Nov. 28
— AT 8:00 P.M. —
INCLUDES TWO FILMS—
"Am I a Phoney?"
The real live question of being accepted at high school
— and —
"Fourteen to Sixteen"
A true life experience of a teen-age boy dating a teen-age girl.
— Silver Collection —
SPONSORED BY
THE VULCAN MINISTERIAL ASSOCIATION

DISTRICT NEWS

FROM OUR CORRESPONDENTS

BRANT

Mr. and Mrs. Ross Kennedy and Mr. and Mrs. Bill Christofferson spent a few days at Great Falls.

Friends of Mrs. Don Schultz will be glad to hear that she is home again after spending a few days in hospital.

Mr. and Mrs. Ted Olsen are the proud grandparents of a grandson, Bruce Robert who was born on the wedding anniversary of his parents, Mr. and Mrs. Don Armor of Calgary.

Those from the district attending the Vancouver-Calgary football game in Calgary were Floyd Olsen, Mr. and Mrs. J. M. McKay, Jim McKay, John Pearson, Ernie and Donna Green and Mr. and Mrs. R. D. McDonald.

Mr. and Mrs. Stacey Graham attended a 53rd anniversary dinner at the home of Mr. and Mrs. Simon Tuttle in Vulcan.

Congratulations are extended to Mr. and Mrs. Norman Westergreen who were married on Nov. 6, at Mancoe, Colo. They are making their home in Brant.

Mr. and Mrs. Ted Olsen, Jim and Linda, Mr. and Mrs. Floyd Olsen and Laurlie, John Pearson, Mr. and Mrs. Brant Parker and family and Mr. and Mrs. Harold Parker of Ensign attended the wedding of Miss Judy Harris and Don Olsen at the Pleasant Heights United Church in Calgary. The reception was held at the Westgate Motel. The bride is the granddaughter of Mr. and Mrs. Harold Parker.

A family birthday dinner was held at the home of Mr. and Mrs. E. W. Prater to celebrate the 75th birthday of Mrs. Bea Prater.

Mr. and Mrs. J. M. McKay have been in Calgary all week attending the convention of the Alberta Association of Municipal Districts and Counties of which Mr. McKay is president.

Best wishes for a speedy recovery are extended to David and Gerald Rhodes, young sons of Mr. and Mrs. Charles Rhodes who underwent surgery this week in the High River Hospital.

VULCAN WEST

Cameron Middleton and Jim Carlson of Champion, Gordon Goldhawk and Harry Smith were visitors last week at the home of Mr. and Mrs. Jack Smith in the Peace River district.

Mr. and Mrs. Virgil Smith of Poplar Point, Man., left for their home on Sunday after spending two weeks at the Merle Smith home and visiting other relatives and friends.

Mr. and Mrs. Jim Clark were Lethbridge visitors last Saturday.

Virgil Smith of Poplar Point, Man., and Morley Scobie and son Brian of Kirkcaldy, John Andrews, Everett Hill, Howie Marshman, Brian Smith and C. Rebalkin of Vulcan spent a few days hunting west of Cayley, but came home empty handed.

Mr. and Mrs. Ross Clark and Robena Hutton were Sunday visitors at the home of Jim Clark.

GAREAU'S
IRON WORKS
VULCAN— Phone 485-2170
BARONS— Phone 108
GENERAL BLACKSMITHING
WELDING & REPAIRS
GAREAU TILLOVATORS
PORTABLE WELDING
New Shovels to fit all makes of cultivators

DENTAL ARTS
DENTAL LABORATORY
Ste. 4, Metropolitan Bldg.
(Upstairs), Lethbridge
Phone: Bus. FA 8-4095
ART DIETRICH, Manager

THE VULCAN ADVOCATE
PHONE 485-2036 VULCAN

A Decorator's Dream
Phone Tones
Now – pick extension phones in smart decorator shades to complement any scheme your good taste dictates. Extension phones are smart in more ways than one. They permit you to answer and call from any room in your home and special models are designed for special roles. The Starlite is perfect for bedroom use; it glows softly, reassuringly for easy dialing. Compact wall-phones are perfect for rumpus-room, playroom or kitchen – anywhere that table space is at a premium. Select color extension phones to suit your home and your way of life.

Color extension phones available in these decorator colors:
SAND BEIGE · CLASSIC IVORY · FORGET-ME-NOT BLUE · CAMELLIA PINK · GARDENIA WHITE · FOREST GREEN · FLAME RED · SUNNY YELLOW · NATURAL GREY · TURQUOISE
AGT ALBERTA GOVERNMENT TELEPHONES

Mr. and Mrs. Clifford Zimmerman and Elaine were Sunday visitors at the Calgary home of their son and daughter-in-law, Mr. and Mrs. Eugene Zimmerman.

Mrs. Peter Vallance, Miss M. Hall, Mrs. I. Bugler and Mrs. Marjorie Hind all of Calgary and Mrs. E. Hawkesworth of Vulcan were Tuesday luncheon guests of Mr. and Mrs. Don Jantzie.

Mrs. S. Scales accompanied by her daughter Mrs. Warren Cooper, Jr., of Nanton have been visiting with Mrs. Scales' mother and sister in San Francisco.

Mr. and Mrs. Donald Walker and small daughter Tanya of Calgary visited at the Buford Walker and P. G. Lucas homes over the weekend. Jim Walker also of Calgary was a guest of his parents.

Top her Christmas stocking with Revlon's Genius Colors

REVLON'S

COLOR BON BON

FOR MATCHING LIPS AND FINGERNAILS

$1.50

Mitchell's Pharmacy

— DISPENSING CHEMISTS —

John Mitchell, Phm. B., Phm. C. — John David Mitchell, B.Sc.

PHONE 485-2012 EMERGENCY PHONE 485-2049

REXALL REMEDIES "PRESCRIPTIONS A SPECIALTY"

Distinctive Gifts

NEW BULOVA CARAVELLE

WATCH CHARMS

Bulova Transistor Radios

BASSETT'S JEWELLERY

PHONE 485-2175, VULCAN

TIMELY GIFT SUGGESTIONS

Shearling Slippers
Cuddly bootee type, warm shearling pile, soft soles in assorted colors.
Ladies'— small, med., large. Reg. 1.98 .... 1.48
Girls'— small, med., large. Reg. 1.49 .... .99

Little Girls' Quilted Housecoats
Smart and practical, tricot-knit printed patterns, dainty lace trim. Size 4 to 6X 3.49

Youth's Tie & Dress Socks Sets
Fancy tie and matching bulky-knit stretch socks. Colorful patterns. Boxed. Special 1.48

Boys' Dress or Sport Socks
A variety of styles and patterns, good color range. Reg. .69, pair .... .48

Men's Wool Scarves
Soft and warm wool scarves in assorted fabrics and striped or jacquard patterns.
Sale price. Reg. 1.98 .... 1.48

Toddler Doll
17-inch all vinyl, curly hair, sleeping eyes, moveable arms, legs and head. Smartly dressed.
Reg. 3.98 .... 1.99

Games & Activity Sets
Fun for all the family in an assortment of popular games, some magnetic and cut-outs.
Reg. .98, each .... .68

Dick Tracy Tommy Guns
Famous Mattel make, fires roll caps in single or rapid volleys. Reg. 4.98, each 2.99

PHONE 485-2420

ROBINSON STORES

RETAILERS OF DRY GOODS
VARIETY STORE MERCHANDISE

BRIEF ITEMS OF LOCAL INTEREST

Mr. and Mrs. Larry Tolefson and infant son spent the weekend with relatives in Edmonton.

Mrs. Annie Nolte will shortly take up residence in the former Guy Voisey home, which she recently purchased.

Mrs. Lloyd Iles and boys of Stettler spent the weekend at the home of the former's parents, Mr. and Mrs. Charles Northcott.

Mr. and Mrs. Bob Todd and Mr. and Mrs. Alf Heather were among those who attended the golden wedding anniversary celebrations for Mr. and Mrs. Gus Johnk of Milo on Sunday.

Mr. and Mrs. George Fath have returned from a holiday spent at Rocky Mountain House.

F./O. George Mumby of RCAF Station at Penhold spent the weekend with his parents, Mr. and Mrs. H. H. Mumby.

Chas Ottewell visited his daughter Dorothy and family in Lethbridge over the weekend.

Mr. and Mrs. J. L. Findlay and family were Trochu visitors Sunday, where they attended a birthday dinner honoring the former's mother, Mrs. Findlay, Sr. Mr. and Mrs. Ed Nelson and Norman, and Mrs. Nelson, Sr., of Red Deer were also present for the occasion.

Mr. and Mrs. Keith Aiken and family of Picture Butte have taken up residence in Vulcan, and Mr. Aiken will operate the hotel barber shop.

Friends of O. A. Lewis will regret to learn that he is presently a patient at the local hospital.

Mr. and Mrs. Harold Dupont visited Friday evening with friends here enroute to their home at Hardyville, from attending a meeting at Calgary.

Friends of Mr. and Mrs. Gus Spaeth and Mrs. Stout, who have been guests at the Peter Dawson Lodge, will be interested to learn that they entered the Crossbow Auxiliary Hospital in Calgary the first of the week.

Mr. and Mrs. Buford Walker were Monday visitors to Lethbridge.

Mr. and Mrs. C. Zimmerman visited on Saturday with the former's father, Chester Zimmerman, with John Tuttle, and Mr. and Mrs. Jim Tuttle at Lethbridge.

Among those from Vulcan who attended the 50th wedding anniversary in honor of Mr. and Mrs. Gus Johnk of Milo on Sunday were Mr. and Mrs. C. Northcott and Mr. Northcott, Sr., Mr. and Mrs. D. O. Jantzie, Mr. and Mrs. Wilson Oldfield, Mrs. Frieda McRoberts, Mrs. Jim Hampton, Mrs. Nelsie Robertson and Mrs. Peter Dawson. Mr. and Mrs. Harry Smith and Mr. and Mrs. Merv Smith were also guests.

Mrs. Lorraine Burns of Calgary visited last week with her aunt, Mrs. K. Woodman.

Mr. and Mrs. Bob Dann and children of Tempest, Alta. were weekend visitors at the Walter Dann home.

Mr. and Mrs. Dave Schierman were Calgary visitors on Wednesday.

Mr. and Mrs. G. Johnk of Milo and Mrs. A. Aasgard of California visited on Thursday with Mr. and Mrs. W. S. Hill.

Friends of Mrs. Glen Graham, who has been in hospital at Lethbridge will be pleased to know that she has returned home.

Mrs. Marg Snitzler visited at the weekend with her son and daughter-in-law, Mr. and Mrs. Wayne Cunningham at Black Diamond.

Mrs. Joan Spiegel of Dornbirn, Austria, who has been spending a holiday visiting with her parents, Mr. and Mrs. D. O. Jantzie, is a guest this week of her brother, David and family at Claresholm.

Mr. and Mrs. Ernie Bowie were Sunday guests at the home of their son-in-law and daughter, Mr. and Mrs. Noel Docherty at Lethbridge.

Friends of Mrs. Ed Emelson of Travers, formerly a Vulcan resident, will be sorry to learn that she has been confined to the local hospital for more than a week.

A number of members of the congregation of the E.U.B. church motored to Lethbridge Friday evening to attend the Leighton Ford Crusade.

Sandra Schierman of Medicine Hat and Wesley Schierman of the University of Alberta at Edmonton, spent the weekend at their home in the district.

Mr. and Mrs. A. W. MacDonald motored to Regina, Sask., at the weekend, where they were guests at the home of their son and daughter-in-law, Mr. and Mrs. Harvey MacDonald.

— OPEN HOUSE —

Mr. and Mrs. H. B. Ulrich invite their friends to an Open House at the Golden Age Club, 505 11th St. S.W., Calgary on Satuday, Dec. 5, from 2:00 to 5:30 p.m. The occasion is their 50th Wedding Anniversay. No gifts please. 17-1x

OPEN HOUSE

The family of Mr. and Mrs. E. H. Griffin request the pleasure of your company at an Open House in honour of their Golden Wedding Anniversary on Friday, Nov. 27, 1964 from 2-5 and 7-9 p.m. at the Henderson Lake Golf Club Clubhouse, Mayor Magrath and Parkside Drive, Lethbridge. Everyone welcome. No gifts please. 16-2p

LAST CALL

before Spring for Calgary Power Ltd.

Dusk-to-Dawn Lights

Contact Local Representative Before Dec. 1st, 1964.

— Phone 485-2133 —

VULCAN THEATRE

— DOUBLE FEATURE PROGRAM —

THURS. FRI. & SAT., NOV. 26-27-28, AT 8:00 P.M.

"FROM RUSSIA WITH LOVE"

Starring Sean Connery as James Bond

— Technicolor —

"THE QUICK GUN"

Starring Audie Murphy

— Technicolor —

MATINEE SATURDAY, NOV. 28th, AT 2:30 P.M.

TUESDAY & WEDNESDAY, DEC. 1-2, AT 8:00 P.M.

"LIVELY SET"

Starring James Darren and Pamela Tiffin

— Technicolor —

Dusters and TV Casuals

Quilted nylon and satin, nylon pile, corduroy and printed cotton. S, M, L .... 3.99 to 19.95

CUDDLEAIRE & NYLON GOWNS & PYJAMAS

FLANNELETTE GOWNS & PYJAMAS .... 2.99 and up

GIRLS' QUILTED & CORDUROY DUSTERS
Sizes 8 to 12 .... 3.99 to 5.98

SHORT DOLLS AND PYJAMAS
Sizs 8 to 14 .... 2.99

SHORT FLANNELETTE GOWNS
Sizes 8 to 12 .... 2.99

BOYS' CORDUROY BATH ROBES
Red and Blue, sizes 3 to 6X.

Betty Ann SHOPPE

VULCAN'S SMART STYLE CENTRE

Vulcan Food Market

SHOP AND SAVE WITH QUALITY, FRESHNESS AND VARIETY

Phone 485-2156— Free Delivery Two Deliveries Daily— 11:00 a.m. and 4:00 p.m.

WINTER FESTIVAL OF FOOD VALUES

SUPERB FRESH MEATS

— ALL CHOICE QUALITY RED & BLUE BRAND BEEF —

FRESH SHOULDER Pork Roast .29
Tender and tasty. Lb. ....

SKINLESS SAUSAGE 3 LBS 1.00
Perfect for sausage rolls ....

BONELESS VEAL STEW .59
Lb. ....

"Real Family Treat" MINUTE STEAK .79
Lb. ....

BABY BEEF LIVER .49
Serve with onions and bacon.
Lb. . . . . .

PORK CHOPS
Lean and Flavorful
Lb.— .65

SUET AVAILABLE FOR XMAS BAKING

"FRESHEST BY FAR" QUALITY PRODUCE

— MANDARIN ORANGES HERE ON SATURDAY —

RUBY RED GRAPEFRUIT 8 FOR .79
48's ....

CRISP GREEN CELERY .29
Each ....

Lunch Box Favorite Golden Ripe Bananas
6 lbs.— 1.00

TV Dinners Swanson Beef Chicken and Turkey .... .65

KRAFT SALAD DRESSING .67
Miracle Whip, 32 oz. ....

PANCAKE MIX .49
Aunt Jemima. Reg. or Buckwheat, 3½ lbs. ....

PERFEX BLEACH .59
½ Gal. . . . . .

BUSY BAKER CRACKERS
Foil wrapped, salted
2 lbs.— .63

— MIX OR MATCH —

WHOLE KERNEL CORN
Libby's V.P. tins, 15 oz. ....
Canada Choice, BEANS Green, 15 oz. .... 5 TINS 1.00

Peaches & Pears 4 TINS .97
Canada Fancy, 15 oz. ....

COOKIES
Assorted— 3 pkgs. 1.00

NEW SESAME PARTY CRACKERS 2 PKGS .69

PINK SALMON
Fancy, ½'s— 3 tins 1.00

Macaroni or Spaghetti .67
New Montalbetti, 5-lb. box ....

— PRICES EFFECTIVE ON SPECIALS —

Grocery and Frozen Food— Thurs. to Tues. Produce and Meats— Thurs., Fri. and Sat.